

Lost in the 50's Newsletter

P.O. Box 115 | Glen Burnie, MD 21060

August 2023

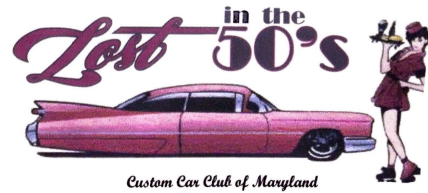

OFFICERS

President - Mike Arrington
443-618-1201, mdarrinsr@aol.com

Vice President - Dave Proctor
410-703-3485, sickleave1@aol.com

Treasurer - Pam Kozma
410-409-2366, pammer817@comcast.net

Recording Secretary - Dawn Arrington
443-618-1276, dolphindawn67@gmail.com

Corresponding Secretary – Christie McDevitt
443-517-3579, cmcdevitt214@gmail.com

Historian – Ronnie Hobbs-Campbell
443-867-5180, houchigouchi@gmail.com

Activities Chairperson – Allison Dubit
allison.dubit@gmail.com

Membership Chairperson - Phyllis Proctor
443-514-5990, phylmarie18@comcast.net

Sergeant at Arms - Virgil Graham
410-761-6651, joaniedear@yahoo.com

BOARD MEMBERS

Chet Ackerman
410-799-8422

Billy Helmick
junebug_1974@hotmail.com

Jack Kozma
410-935-8046, jaxwax45@comcast.net

Walt Miller, IV
443-742-9924, convertabird@yahoo.com

Clark Walker
clark.walker@yahoo.com

Members,

It's hard to believe that we are more than halfway through the Saturday night cruise season. So if you haven't made it to the lot, I hope you find the time to come up during the time we have left. If you're there every week, thank you for supporting your club.

Membership fees were due June 1st. If you haven't paid them, please stop by the lot, come to the general meeting, or mail them to the P.O. Box listed above.

August 19th we will be having '80s night at the lot. We will be playing '80s music. Members with a '80s year vehicle will get in free. Come dressed in '80s fashion. The first 25 people that come up to the DJ stand wearing a '80s band t-shirt will get a prize.

I have been getting a lot of questions about "G" lot. Everyone wants to know why we're not using "G" lot when it's obvious that the go cart people are not using it. The answer is that the go cart people still have the lease on the lot and until either their lease runs out or they give up the lot we cannot use "G" lot. We're hoping we can get back on "G" next year - only time will tell.

I am looking for your classic car/truck stories to publish in our newsletter (as space permits). Tell us about your "classic car" - the first, most recent, and/or all those in between; your adventures; all the fun things you did/do with that vehicle. Please email your stories to me at mdarrinsr@aol.com.

Hope to see you at one of our meetings or at the lot!

Mike

www.lostn50s.com



<p>Next Club meeting Tuesday, September 5th 2023 630pm Board/ 730pm General Harundale Presbyterian</p> <hr/> <p><u>Get Well/ Thinking of You</u> 🌸</p> <p>Walt Miller</p> <hr/> <p><u>Our Deepest Sympathy</u> 🙏</p> <hr/> <p><u>New Members</u></p> <p>Ron & Michele Smith with a 1966 Aztec Blue Chevy II Frank & Georgia Varrone with a 1968 Red & Black Olds 442</p>	<p><u>Anniversaries</u>♥️</p> <p>Carl & Leslie Blazek 8-1 Tony & Janet Blair 8-18 Ginny & Mike Dimola 8-20 Gil & Della Smith 8-20 Clark & Loretta Walker 8-21 Richard & Judy Mooney 8-23 David & Sandra Kroop 8-26</p>
---	---

<p>Charles Butka 8-1 Ed Coleman 8-1 Jack Kozma 8-1 Bruce Duke 8-2 Tony Funkhouser 8-2 Valerie Cooper 8-4 Glen Altschuld 8-5 George Schmitz 8-9 Karen Knelly 8-10</p>	<p><u>Birthday's</u></p> <p>Art Wilson 8-10 Martha (Marty) Sadler 8-11 James Hartwell 8-12 Bryan Miller 8-15 Pam Kozma 8-17 Sherry Rothstein 8-18 Jack Evans 8-20 Bernd Frank 8-20</p>	<p>Ted Levitt 8-20 Dean Bush 8-22 George Fenwick 8-22 Jim Stein 8-23 Carl Utt 8-23 Bob Jones 8-25 Sarah Davis 8-26 Jacki Ferko 8-27 Lois Miller 8-30</p>
--	--	--

Like 👍 us on Facebook @lostn50s

2023 CALENDAR OF EVENTS Historic Eligible Cars/Trucks Only

MARCH	7 Board Meeting 6:30pm/ General Meeting 7:30pm 11 Lot Clean Up @ 9:00am - Rain date March 18
APRIL	1 Blessing of the Cars – Pasadena Methodist Church @ 10:00am 1 LOT OPENS - Marley Station Mall - Lot H @ 4:00pm 4 Board Meeting 6:30pm/General Meeting 7:30pm 8 Easter Cruise
MAY	2 Board Meeting 6:30pm/General Meeting 7:30pm 13 Mother's Day Cruise
JUNE	6 Board Meeting 6:30pm/General Meeting 7:30pm 9 Rooftop Cruise - Rod N Reel, Chesapeake Beach 10 Faces of Valor (\$5.00 All Cars) – Rain date June 17 17 Father's Day Cruise ?? Cruise to "Friendly Farm" –Walt Miller Lead - leave the lot at 11am - RSVP Required
JULY	8 Car Collector Appreciation Night (at the lot) 11 Board Meeting 6:30pm/General Meeting 7:30pm 15 Christmas in July (\$5.00 All Cars) – Rain date July 22
AUGUST	1 Board Meeting 6:30pm/General Meeting 7:30pm 19 '80s Night
SEPTEMBER	5 Board Meeting 6:30pm/General Meeting 7:30pm 9 Turkey Cruise at the lot (\$5.00 All Cars) - Rain date September 16
OCTOBER	3 Board Meeting 6:30pm/General Meeting 7:30pm 22 Cruise to Skipper's - leave the lot at 10:45am - RSVP Required 28 Halloween Cruise at the lot (Trunk N Treat) 28 LAST NIGHT OF THE YEAR
NOVEMBER	4 Club Picnic - RSVP Required 7 Board Meeting 6:30pm/General Meeting 7:30pm 18 Turkey Give Away 25 Christmas Shopping/Delivery
DECEMBER	2 Christmas Dinner - 6:00PM - RSVP Required 5 Board Meeting 6:30pm/General Meeting 7:30pm

- Updates to the calendar will be added as events are finalized

LOT RULES

Marley Station Mall Cruisin'

April 1, 2023 - October 28, 2023 Saturday Nights

Lot hours - April and October - 4:00-8:00pm

Lot hours - May - September - 4:00-9:30pm

Cruisin' was commonplace in the 50's and 60's, usually held at the local drive-in restaurant or any parking lot available to hang out. Normally, Cruisin' would end up in a night of drag racing on the back roads. However, today we take them down to a sanctioned drag strip.

Original cars, custom rods, street machines, muscle cars, sports cars, kit cars- all other professionally built or built in the backyard are displayed at Cruisin'.

A lot of time and money goes into these cars. Therefore, we ask everyone to LOOK, but please DO NOT TOUCH! Lost in the 50's Custom Car Club has been able to acquire this Cruisin' lot to RE-LIVE part of the past and show off years of labor, talent, and love for the cars.

WE ASK THAT YOU RESPECT AND FOLLOW OUR LOT RULES:

- **LOT IS OPEN TO VEHICLES WITH HISTORIC TAGS OR ELIGIBLE WITH PROOF OF REGISTRATON (OR REPLICAS)**
- **DO NOT BRING OR CONSUME ANY ALCOHOL OR DRUGS ON THE PREMISES**
- **KEEP YOUR AREA CLEAN! PLACE ALL TRASH IN THE CONTAINERS PROVIDED. DO NOT LITTER.**
- **NO PETS OF ANY KIND ARE PERMITTED ON LOT (Except for service animals).**
- **DO NOT ALLOW CHILDREN TO CLIMB IN OR ON ANY VEHICLE.**
- **PLEASE DO NOT LEAN ON OR RUB THE PAINT OF ANY VEHICLE.**
- **LOUD MUSIC IS PROHIBITED.**
- **PLEASE OBSERVE THE 3 MPH SPEED LIMIT WHILE OPERATING VEHICLES ON THE LOT.**
- **NO MOTORCYCLES, TWO-WHEEL SCOOTERS, BIKES OR SKATEBOARDS ARE ALLOWED. (WHEELCHAIRS AND HANDICAPPED SCOOTERS ARE WELCOME)**
- **PLEASE LEAVE IN AN ORDERLY MANNER. NO SQUEALING WHEELS OR SMOKING TIRES - SAVE THAT FOR THE DRAG STRIP.**
- **ALL VEHICLES MUST BE OFF THE LOT BY 10 PM**
- **THIS IS NOW A RULE - JUST RELAX AND HAVE FUN!**

***** RESTROOMS ARE AVAILABLE ON THE LOT & FOOD MAY BE AVAILABLE ON THE LOT OR WITHIN WALKING DISTANCE *****

Help us preserve the privilege that has been granted for these Cruisin' nights. Remember, you are now one of us and reflect not only us, but the future of Cruisin'. This cruise lot is managed by L.I.T.F. and their staff.

WE RESERVE THE RIGHT TO REFUSE ENTRY TO ANYONE WITH JUST CAUSE. OWNERS AND THEIR VEHICLES THAT DO NOT OBEY THE ABOVE RULES WILL BE REMOVED FROM THE LOT.

Help make this the best and largest weekly cruisin' on the East Coast! If you have any problems, see any staff member on duty.

COVID

Warning - Enter at your own risk

LITF assumes no responsibility for the spread of infectious diseases

Do not enter if you are susceptible to illness or have flu like symptoms.

RECIPE OF THE MONTH

Here's an easy dump cake recipe from Taste of Home. This should be a tasty treat for any summer barbecue!!!

Easy Blueberry Dump Cake Recipe

Ingredients

1 can (21 ounces) blueberry pie filling
1/2 teaspoon almond extract
2 cups fresh or frozen blueberries
1/3 cup packed brown sugar
1 package (16-1/2 ounces) yellow cake mix
3/4 cup butter, melted
Whipped cream, optional

Directions

Preheat oven to 350

Mix pie filling and almond extract together in a bowl, and spread into a greased 11×7-in. baking dish.

Stir together blueberries and brown sugar and sprinkle over the pie filling.

Next comes the cake mix: Sprinkle it evenly over the fruit and drizzle with butter.

Bake until golden brown, about 30-35 minutes. Cool the cake on a wire rack. If desired, serve dolloped with homemade whipped cream and additional fresh blueberries.

We always appreciate when members share their recipes. If you would like one of your recipes included in the newsletter, please email it to me at phylmarie18@comcast.net or give it to me at the lot on Saturday night.

Thank you,
Phyllis

MEMBERSHIP We welcome new members to join the club. Owners of cars 30 years and older can have the family benefits of the club for just \$20 a year! To join, please contact Phyllis Proctor, Membership Chairperson for an application. We encourage you to come to our meetings and cruise nights and see what we are all about! *For more information, contact Phyllis at 443-514-5990 or phylmarie18@comcast.net*

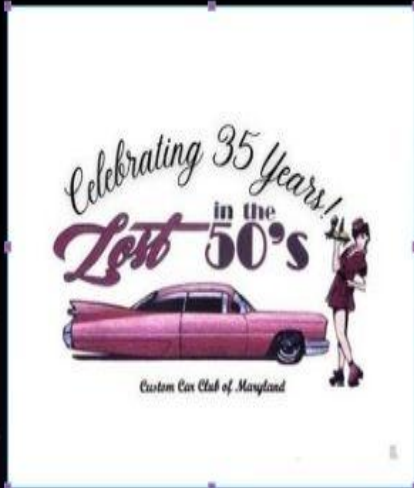

PRESENTS:
80'S NIGHT

- HISTORIC ELIGIBLE CARS & TRUCKS ONLY
- 80'S CARS & TRUCKS- MEMBERS- FREE, NON-MEMBERS \$1
- DRESS 80S STYLE
- 80'S BAND T-SHIRTS- PRIZES FOR THE FIRST 25 TO VISIT THE DJ



80'S MUSIC ALL NIGHT

AUGUST 19 4PM - DARK

MARLEY STATION MALL, LOT H
GLEN BURNIE, MD

TECH TIPS FROM LITFs MEMBER NICK PREVAS:

If you need additional information, email Nick at highlandmd@yahoo.com.

Driveshaft Center Support Bearing

If your vehicle has a two-piece driveshaft (found on many full size GM cars 1958-1976) check the center support bearing unit (AKA carrier bearing) to ensure it's in place and intact. Warning signs of problems are vibrations and clutch chatter on stick-shift vehicles. You may be able to do a quick visual from the rear using a bright light or remote inspection camera. If in doubt pull the driveshaft to inspect. Don't forget to lube the U joints. A1 Drive Shaft service in Locust Point, Baltimore is fast, reasonably priced, and does great work to include balancing. Their number is 410-752-3000.

Heads up on Trailer Hook ups

We recently met a gentleman at a show on Kent Island who had trailered his pristine '58 Corvette from Virginia. In helping him load-out, we discovered that his hitch ball was undersized, allowing the trailer to detach whenever the tongue lifted up. How he made the trip from Virginia to Kent Island was miraculous. Luckily he had the correct ball onboard and changed it out. Lessons learned: 1) If you tow, double check all connections 2) I highly recommend using a checklist and a helper. Also, if your trailer is equipped with emergency breakaway brakes, the activation cable needs to be attached to the the tow vehicle's frame - not the hitch.

Hi-Temp and Hi-Strength Wire Ties

If you need to mount an electric cooling fan or fluid cooler against your radiator, I recommend using high-temperature/high-strength wire ties. McMaster-Carr carries a wide assortment of lengths, widths, thicknesses, temperature ranges, and strengths. They also carry many other hard-to-find fasteners and commercial/industrial grade products suitable for automotive use. Their website is <https://www.mcmaster.com>.

The Ann Arrundell County Historical Society

Celebrating Our Rich History

In 1650, the Maryland Colony named its third county after the wife of Lord Baltimore. The colony's records of that time show the name as Ann Arrundell. Over time, the name evolved to Anne Arundel county.

For over 50 years the Ann Arrundell County Historical Society has pursued a mission of collecting, preserving and sharing the rich history of this area.

Its collections of books, photographs, documents and artifacts, now numbering in the thousands, attract scores of visitors each year and fulfill the vision of the founders:

"To encourage and inspire present and future generations to preserve and share our County's heritage."



Find out more @
www.aachs.org



Ann Arrundell

Visit our locations!

The Benson-Hammond House

The historic Benson-Hammond farmhouse museum is open for tours on the second and fourth Saturdays of the month from March through November.

Kueth Library

The Historical Society's Kueth Library in Glen Burnie is open from 10 a.m. to 4 p.m., Thursday – Saturday. Our historians and genealogists are ready to help with all your queries.

The Shoppe at Jones Station

The Historical Society's Shoppe at Jones Station is the perfect place to shop for antiques, hand-crafted arts, second-hand items and more. The Shoppe is located in Severna Park at Baltimore-Annapolis Boulevard and Jones Station Road. It is open on Saturdays from 11 a.m. to 3 p.m.

Upcoming Events

June 10, 2023 (10 a.m. – 3 p.m.)
33rd Annual Strawberry Festival
Benson-Hammond House
Rain Date: June 11, 2023

August 6, 2023 (Noon – 3 p.m.)
Day Lily Extravaganza
Benson-Hammond House
Free State Day Lily Society

October 7, 2023 (9 a.m. – 3 p.m.)
Fall Book Sale
Glen Burnie Improvement Association

November 4, 2023 (8 a.m. – 3 p.m.)
Early Christmas Craft Sale & Flea Market
Benson-Hammond House
Rain Date: November 5, 2023

December 2 and 3, 2023 (1 p.m. – 4 p.m.)
Annual Holiday Open House
Benson-Hammond House



Scan the QR code above with your smartphone to stay up to date on news & events!

PLACE YOUR
AD HERE!

Jubb's Bus Service, Inc
NOW HIRING SCHOOL BUS DRIVERS

**If you enjoy working with children and like to drive come
join our team**



we offer:

PAID Free Training for your CDL
Friendly family Atmosphere
Competitive Wages
401K after 1 year of service Health Insurance

What you need:

Good Driving Record
No Criminal Background
Patient & Friendly
Drug Free

Jubb's Bus Service, Inc
203 Holsum Way
Glen Burnie, MD 21060
410-766-1545
443-871-5392

Behind the Walmart off Ordnance Rd





410-360-7106

MB

**PERFORMANCE
EXHAUST**

www.mandrelbend.com

www.MandrelBendingSolutions.com



**2539 Mountain Road
Pasadena, MD. 21122**

Street Rod Interiors - Hot Rod Interiors



Interior Restorations
Custom Motorcycle Seats



(443)744-6467

www.allstitchedoutinteriors.com





CandTransmission.com

4433 Mountain Rd
Pasadena, MD 21122

info@candttransmission.com
410-787-0225



Upgrade Your Ride Today!

"Since 1988"

Parts, Service & Installations • Truck & Offroad Accessories
• Performance & Car Accessories

PH: 410-766-2727
Address: 7216 Ritchie HWY.
Glen Burnie, MD 21061 - www.mid4x4.com



ACCREDITED BUSINESS A+

Alexander Mendez

P: 443.618.8696
O: 443.410.1770
Info@allstarcontractingservices.com
www.allstarcontractingservices.com

550 Crain Hwy N #24
Glen Burnie, MD 21061

Home Improvement License #136258

Janet S. Baker
President/CEO



Simply Secure™

Solutions for Security and Access Control

1100 Wicomico Street, Suite 411 • Baltimore, MD 21230
t :: 443.543.6128 • e :: jrbaker@entrymaster.com
www.entrymaster.com

A & R BODY & FRAME SHOP

Complete Body & Frame Repairs
Foreign & Domestic

Factory Paint Matching • Glass Replacement
Free Estimates • Insurance Approved

7126 E. Furnace Branch Rd., Unit E
Glen Burnie, MD 21060
(410) 761-3992

TERESA BEAUMONT
ROB KLEBE



"We Service To The Highest Degree!"

ADAM'S TEMPERATURE CONTROL
7319 Margate Ln. • Glen Burnie, MD 21060
(410) 761-2020



D.A. Kozma Ltd.
FINE JEWELRY MANUFACTURERS

www.dakozmajewelers.com

Food Lion Shopping Center on Rt. 611 @ Rt. 50
9936 Stephen Decatur Hwy., Ocean City, MD
410-213-7505 800-882-8827 410-524-4653

Tony's Custom Exhaust
550 N. Crain Hwy
 Glen Burnie, MD 21061
410-760-5108
 Mon-Fri 8AM - 5PM



Flags, Poles & Accessories
 More Than 5000 Flag Designs
 International-States-City-County
 Historical-Military-Boating-Novelty
 Decorative-Advertising-Sports Teams
www.crwflags.com

CRW Flags, Inc.
 7306 E. Furnace Branch Rd.
 Glen Burnie, MD 21060-7056
410-766-6106
 800-662-6106
 Fax: 410-766-0607
 Maryland Emblem Jewelry
 Military & Sports Memorabilia
 Windsocks - Mailbox Covers - Souvenirs
info@crwflags.com

Radag's Custom Tees

Gary Hopkins
 President
 Pam Hopkins
 VP



Great Shirts - Great Price

443-254-1668
ghopkins@cablespeed.com
www.radagcustomtees.com

**ALL AMERICAN
 AUTO UPHOLSTERY
 DESIGN & REPAIR**

120 West Pasadena Road • Millersville, MD 21108

410-544-0169

Jason

John

Sam's Services LLC --Bushhog Division

BUSHHOGGING

Brush mowing
 Brush pile removal

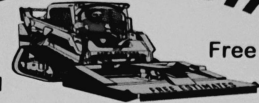

Free estimates

LOT CLEARING

443-677-1447

Convert your woods into a park

Jubb's Bus Service, Inc.

Anyone can drive a car but it takes someone special to drive a school bus

Christie L. McDevitt
 Human Resources/Safety Manager

Phone: 410-766-1545
 Fax: 410-766-1216

103 Holsum Way
 Glen Burnie, Maryland 21060

christiemcdevitt@jubbsbusserviceinc.com



Stump Grinding

the Stumpologist

Free estimates
 Quick service

Insured
 MHIC #391740
 MBE/DBE #09-441

443-677-1447

see other side

Sam's Services LLC
samsservicesllc.com
 Sam Crowder-owner



VincO
Custom Metal Fabrication & Design

550 N. Crain Hwy. Unit 26
Glen Burnie, MD 21061

P: (443) 410-3800
E: Vince@vincocustomfab.com
Web: Vincocustommetalfab.com

Vince Salvarola
Design & Fabrication

Specializing In Specialty Metals Including:

- *Aluminum
- *Stainless Steel
- *Brass
- *Bronze
- *Copper

Custom Marine Fabrication
Blacksmith Services

Be sure to follow us on Facebook.



K&L GERST TOWING
511B Shaw Court, Severn, MD 21144 - 8401 Veterans Hwy., Millersville, MD 21108

24 HOUR TOWING SERVICE



Junk cars removed free

(410) 766-0684
(410) 987-0700
(410) 487-6499 Fax

Kenny Watson
Wayne Gerst



HENRY & BARB BRUKIEWA
PROPRIETORS

H & P HOME IMPROVEMENTS
MHIC #8753

PHONE: (410) 761-3564
FAX #: (410) 761-6137

105 POINT PLEASANT RD.
GLEN BURNIE, MD 21060

Insurance Approved



ALL STAR
Collision & Auto Care

(443) 618-8696
info@allstarcollisionandautocare.com
www.allstarcollisionandautocare.com
550 Crain Highway N, Unit #24
Glen Burnie, Md 21061

ALEX

STREET RODS 2 GO

~ Built to Thrill ~

We have all hotrod and custom parts.
Vintage Air, Ron Francis, Painless
Locar, IDIDIT, Exhaust Tube Bending
We inspect for Insurance or MVA
Welding, Fabrication, Finish Projects



John Broussard
120 W. Pasadena Road
Millersville, MD 21108

410-544-0169

Fax: 410-544-0197

johnatsr2g@hotmail.com

Kenneth J. Ellison, Sr. **ASE Certified Master
Engine Machinist**



***Ellison's Machine Shop
Custom Racing Engines***

**Auto * Truck * Marine * Performance
Gas * Diesel * Foreign * Domestic**

410-766-6763

www.Ellisonsmachineshop.com Ellisonmachine@aol.com
7218 Ritchie Hwy., N.E. Glen Burnie, MD 21061

Graham's Auto Service, Inc.
 550 N. Crain Hwy. * Unit 25 * Glen Burnie, MD 21061



Christina Graham, President
 Off: 410-787-0199 * Cell: 443-277-8039 * Fax: 410-787-0198

ALL MAKES * ALL MODELS * GAS & DIESEL
CLASSIC CARS ARE OUR SPECIALTY
grahamsautoservice@verizon.net

**Major or Minor Repairs * Tune-Ups
 Oil Change * Brakes * Shocks
 Alignments * Air Conditioning
 Power Steering, etc.**

MEMBERSHIP APPLICATION

Membership is open to those who own vehicles 30 years old and older. Dues are \$20.00 to be paid by June 1st. Membership includes spouse/significant other.

Please make check payable to: Lost in the 50's of MD

Mail to: Lost in the 50's Custom Car Club of Maryland

P. O. Box 115, Glen Burnie, MD 21060

Membership applications are only approved by Membership Chairperson, President, or Vice President of the Club.

1. Would you be willing to show your car at special events, such as promotions, school reunions, grand openings, birthday parties, etc.? _____ yes _____ no
2. Would you be willing to show your car at parades? _____ yes _____ no
3. Would you be willing to participate at fellow cruisers' funeral to assist in their final cruise and support their loved one? _____ yes _____ no
4. Would you be willing, if available, to help at our cruise nights or special events if called upon?
_____ yes _____ no
5. Why do you want to join our Club? (please print) _____

YOUR NAME _____ SPOUSE/SIGNIFICANT OTHER _____

ADDRESS _____ CITY _____ STATE _____
ZIP _____

EMAIL _____
ADDRESS _____
TELEPHONE _____ ANNIVERSARY _____

BIRTHDAY (SELF) _____ SPOUSE/SIGNIFICANT OTHER _____
YEAR & MAKE OF CAR _____ MODEL _____
BODY _____ COLOR _____
STYLE _____
CONDITION _____ STOCK/CUSTOM _____

Approved By:		
_____	_____	_____
President of Club	Vice President of Club	Membership Chairperson
Date Approved: _____		