



Custom Car Club of Maryland



Volume 23, Issue 11

NOVEMBER 2015

2015 OFFICERS

President– Tony Blair

410.760.8238 | countrtyb@verizon.net

Vice President– Jack Stephan

410.255.6978

Treasurer– Joyce Hedrick

Recording Secretary– Rose Smith

Corresponding Secretary–Ginny Dimola

410.760.1451

Historian– Karen Pope | 410.787.1586

Activities Chairperson– Ginny Stephan

410.255.6978

Membership Chairperson– Janet Blair

410.760.8238 | lostn50s@verizon.net

Sergeant at Arms– Curtis Hedrick

410.787.0748

2015 BOARD MEMBERS

Founder & Honorary Chairman of the Board

Richard Lord

Ed Pope 410.787.1586

Doris Bouchat 410.761.0580

Virgil Graham 410.761.6651

Steve Seay 410.903.7537

Chet Ackerman 410.799.8422

Club Newsletter, Website, & Facebook Page

Christina Rice 443.944.3686

President's Message

Unfortunately, I have to leave off with sad news again with the loss of lifetime Club member Dede Kautz, wife of Bill Kautz, known to many as "Wild Bill." Bill and Dede reside in Lebanon, PA. I only met Bill one time while out and about with Dennis, but understand they were very involved in the Club and did a lot to help make it the Club what it is today. Our deepest sympathy to Bill, his family and friends.

November is the month to publish nominations for Club officers and board members for 2016. At present time, there have been no nominations for Club President, Vice President and Historian. The following officers have been nominated and have accepted: Treasurer, Joyce Hedrick; Recording Secretary, Rose Smith, Corresponding Secretary, Ida Fields; Activities Chairperson, Ginny Stephan; Membership Chairperson, Sandy Mearman and Sergeant of Arms, Curtis Hedrick. Board Members that have been nominated and accepted are: Steven Seay, Chet Ackerman, Ginny Dimola, Doris Bouchat, Mike Jones and Jack Stephan and as outgoing president, I will serve on the Board for one year. Per our Club Bylaws, five people will serve on the Board, therefore there will be a vote for five of the six listed. This vote will take place at the monthly meeting on November 3. We will also have a discussion at this meeting regarding the President, Vice President and Historian positions.

Our Halloween night at the lot was fantastic and a huge success. We had lots of little ones wearing their costumes and being able to "Trick or Treat" on the lot as well as some nicely decorated vehicles. Special thanks to everyone for their hard work, from setting up and assisting with games, our team of judges for costumes awards and best decorated vehicles, the tremendous pictures taken by our Historian and last but not least those who help out every week in setting up the lot, working the line, doing the 50/50 and breaking down at the end of the evening – we really appreciate the teamwork.

Our cruising season has come to an end and we want you to know how much Lost in the 50's appreciates the continued support by all of our cruisers. Without you, we would not be able to provide assistance to our charities and continue our mission of helping those in need.

P.S. God Bless and Support Our Troops and thank a Veteran. "Freedom isn't Free".

Tony Blair, Club President

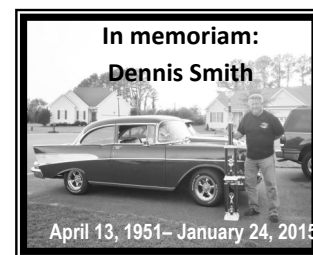



NEXT CLUB MEETING

Tuesday December 1, 2015 at 7:30 PM

Harundale Presbyterian Church | 1020 Eastway
Glen Burnie, MD

ANNIVERSARIES

Ronald & Helen Rhinehardt - 11/1	Frank & Robin Helwig - 11/13
Bob & Carol Eveson - 11/5	Pat & Jane Churchill - 11/21
George & Suzi Schmitz - 11/9	Jan & Rose Stepanek - 11/25
Kevin & Patty Napier - 11/10	Ed & Tina King - 11/30

NEW AUXILIARY MEMBERS

Chris Cole



BIRTHDAYS

Jeanne Slaughter - 11/2	Robert Masiulis - 11/18
Dave Gresham - 11/3	Janet Blair - 11/21
Carol Anne Smith - 11/3	Mike Mulherin - 11/21
Glenna Parker - 11/5	Pat Churchill - 11/22
Pam Hopkins - 11/6	Carroll Clift - 11/22
Karen Pope - 11/6	Stephanie Reagan - 11/22
Wayne Turpin - 11/6	Carol Smith - 11/23
Bob Pittman - 11/11	Henry Brukiewa - 11/24
Leslie Blazek - 11/12	Christine Balonis - 11/25
Debbie Darling - 11/15	



GET WELL

Jim Hasselberger

SYMPATHY

Bill Kautz - Loss of wife



MEMBERSHIP

We welcome new members to join the club. Owners of cars 1989 and older can have the family benefits of the club for just \$20 a year! To join, please contact Janet Blair, Membership Chairperson for an application. Encourage your friends to come out to a meeting or *Cruisin' Night* and see what we are all about!

For more information, contact Janet Blair at 410.760.8238 or lostn50s@verizon.net.

FOR SALE

Redhead Brand Neoprene Stocking Foot Chest Waders. Women's Medium Short - Like new \$50. Contact Steven Seay 410-437-2616 or richards@cablespeed.com

'69 Ford Thunderbird with suicide doors. 429 engine, runs good. Needs gas line & brake lines. \$4,500.00 or best offer. Call Frank Fields 410-799-3478.

One owner 1968 Ford Galaxie 500 convertible, Meadowlark yellow, 390 engine automatic, gold vinyl bench seats, P.S./ P.B., seat belts, head rests. Maintenance manual & lots of spare parts. This is 1 of 11,832 made. 8,000 miles on rebuilt engine (148, 000 miles total). \$19,999 call Willy 410-647-8182.

Edelbrock bottom feed fuel pump, Edelbrock polished water pump, Edelbrock intake manifold, pair of Sanderson headers, FAST 750cfm duel feed carb. Make an offer. Call George at 410-647-2610 or blue1953pu@gmail.com

CLUB STORE

SHIRTS/JACKETS – Check with Gary Hopkins
443.254.1668

1976 Dotson 280Z, Corvette Orange with Black Interior, Set of 4, 76 280Z custom wheels. Car comes ready to reassemble. Interior was removed to change to Black, All parts are inventoried and packed in boxes ready for reassembly. Must see this car! Available for inspection 7 days a week at my home. John Pitz (443) 474-2694

1950 Mercury, 4-door custom, \$24,500. Must see to appreciate. Contact Jean Tinsley (443) 994-2270 or jtja@hotmail.com

2015 CLUB CALENDAR OF EVENTS

- March 14 **BLESSING OF THE CARS**– 11:30 AM (*weather permitting*)
Mt. Carmel United Methodist Church
4760 Mountain Road, Pasadena, MD
- March 21 **OPENING CRUISE NIGHT**
- March 28 **EASTER DOWN ON THE LOT**– 4:00 PM
Rain date April 4 Bring the kids! The Easter Bunny will be there!
- April 12 **DENNIS SMITH MEMORIAL CRUISE**– 9:30 AM Leave Marley Station Mall
Skipper's Pier, 6158 Drum Point Road, Deale, MD. RSVP to Ginny Stephan
or Tony Blair so we have a reservation count
- May 9 **LADIES NIGHT DOWN ON THE LOT**—Featuring AACC Hands of Harmony
Rain date May 16 Sign Language Choir– Ladies driving onto the Lot get in FREE!
- May 17 **CRUISE TO SAVAGE MILL**– 11:00 AM Leave Marley Station Mall
- June 13 **FUNDRAISER- FACES OF VALOR**– Featuring Old Mill High School Steel
Rain date: June 20 Drum Band
- June 20 **FLAG DAY**
Rain date June 27
- July 18 **FUNDRAISER- CHRISTMAS IN JULY TOY RUN**– For Salvation Army
Rain date July 25
- September 12 **FUNDRAISER- GOBBLE-GOBBLE DAY**– To purchase turkeys for needy
Rain date Sept. 19 families at Thanksgiving
- September 20 **CLUB PICNIC (MEMBERS ONLY)**- Downs Park 12:00 PM
- October 24 **HALLOWEEN DOWN ON THE LOT**– 4:00 PM
Rain date Oct. 31
- October 31 **LAST CRUISE NIGHT FOR THE SEASON**
- November 21 **TURKEY GIVEAWAY** (Tentative)
- November 28 **SALVATION ARMY CHRISTMAS SHOPPING**
- December 12 **CLUB CHRISTMAS PARTY (MEMBERS ONLY)**- 6:00-10:00 PM

*****Unless otherwise noted, all events take place at Marley Station Mall 4:00-10:00 PM**

RECIPE OF THE MONTH

PUMPKIN BREAD

Makes three 7 x 3 inch loaves

INGREDIENTS:

- 1 (15 ounce) can pumpkin puree
- 4 eggs
- 1 cup vegetable oil
- 2/3 cup water
- 3 cups white sugar
- 3 1/2 cups all-purpose flour
- 2 teaspoons baking soda
- 1 1/2 teaspoon salt
- 1 teaspoon ground cinnamon
- 1 teaspoon ground nutmeg
- 1/2 teaspoon ground cloves
- 1/4 teaspoon ground ginger

DIRECTIONS:

1. Preheat oven to 350 degrees
2. Grease and flour three 7 x 3 inch loaf pans
3. In a large bowl, mix together pumpkin puree, eggs, oil, water and sugar until well blended
4. In a separate bowl, whisk together the flour, baking soda, salt, cinnamon, nutmeg, cloves and ginger.
5. Stir the dry ingredients into the pumpkin mixture until just blended. Pour into the prepared pans.
6. Bake for about 50 minutes in the preheated oven.
7. Loaves are done when toothpick inserted in the center comes out clean.

Recipe submitted by Sandy Mearman

If you have a recipe you would like to submit for inclusion in the newsletter, please send it to Janet Blair lostn50s@verizon.net

PASADENA DIESEL REPAIR



410-360-4023

"Your Full Service Diesel and Gas Truck Repair"

4425 Mountain Road, Pasadena MD 21122

Services Include:

Brakes and Clutches

Tune Ups

R & R Engines

Computer Diagnosis

Injectors

R & R Transmissions

Electrical Repair

Diesel Performance Work

Stud Kits

Rear Differential Setup

Front End Repairs

Turbo Upgrades

Air Conditioning Service and Repair

www.pasadenadieselrepair.com

Email: pasadenadiesel@verizon.net

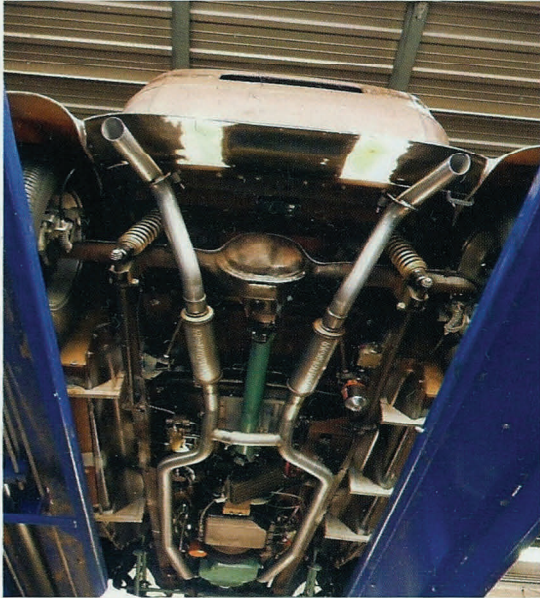

410-360-7106

MBS

**PERFORMANCE
EXHAUST**

www.mandrelbend.com

www.MandrelBendingSolutions.com

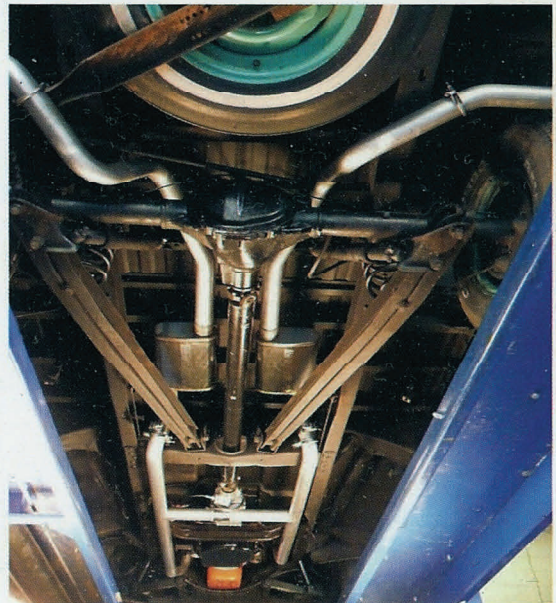
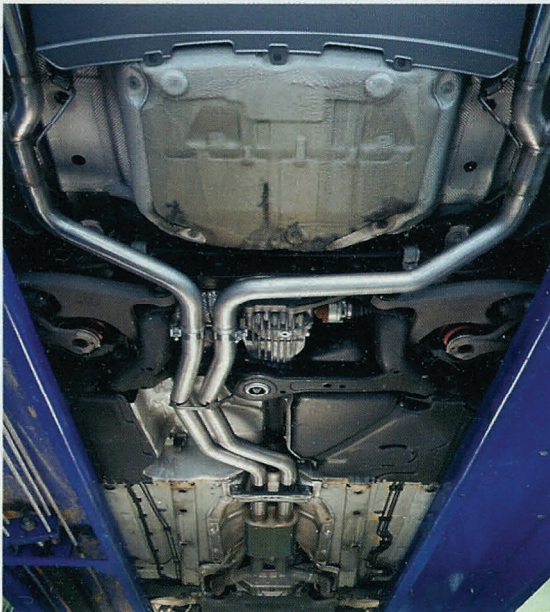

**2539 Mountain Road
Pasadena, MD. 21122**

Help Support Those Who Support US



DIANE MONTIER
Manager

Bruster's Real Ice Cream
801 Aquahart Rd.
Glen Burnie, MD 21061
www.brusters.com

p. 410-787-9725
f. 410-787-9726
brustersglenburnie@verizon.net



Extreme Exhaust & Muffler
Specializing in Custom Exhaust

Robert Hart (Bob)
Will Hart

5924 Ritchie Hwy
Brooklyn Park, Md 21225

410-636-1633

M-F 8:30-5:00
Sat 8:30-12:00



Deliveries available for everything in store including milk, bread, eggs & cigarettes

Champs Pizza & Subs & Convenience
7339 E. Furnace Branch Rd. **410-760-8441**

Pizza *let veg* BUY ONE PIZZA
Special *menu price* at Menu Price
GET ONE FREE
(item of equal or less value)

STREET RODS 2 GO

~ Built to Thrill ~

We have all hotrod and custom parts.
Vintage Air, Ron Francis, Painless
Locar, IDIDIT, Exhaust Tube Bending
We inspect for Insurance or MVA
Welding, Fabrication, Finish Projects



John Broussard
120 W. Pasadena Road
Millersville, MD 21108

410-544-0169

Fax: 410-544-0197

SAM'S SERVICES LLC *Stump Grinding*

Free Estimates MHIC #91740

410-766-0715-office
443-677-1447-cell

Bobcat Service
Lot Clearing
Dump Truck
Snow Removal
Bush Hog Service
Augering Service
6" to 36" Dia. holes

Sam Crowder-owner.



HENRY & BARB BRUKIEWA
PROPRIETORS

H & P HOME IMPROVEMENTS
MHIC #8753

PHONE: (410) 761-3564
FAX #: (410) 761-6137

105 POINT PLEASANT RD.
GLEN BURNIE, MD 21060



Graham's Auto Service, Inc.
550 N. Crain Hwy. • Unit 25 • Glen Burnie, MD 21061

Christina Graham
President

Phone: 410-787-0199
Toll Free: 1-866-787-0199

Cell: 443-277-8039
Fax: 410-787-0198

Help Support Those Who Support US



7723 Baltimore-Annapolis Blvd., Glen Burnie, Maryland 21060
Across from Marley Middle School
www.comfortshoesource.com

\$10 In The Glen Burnie Community **\$10**

\$10 Dollars Off
With this Coupon
Not Good with Any Other Offer

\$10

"We Service To The Highest Degree!"

ADAMS
TEMPERATURE CONTROL
7319 Margate CT.
Glen Burnie, MD 21060
(410) 760-HVAC (4822)



GREENHOUSE GRILL

★ 410-787-9880 ★

Dave & Pam Keohane
Owners

6914 Ritchie Highway
Glen Burnie, MD 21060

keohanedp@yahoo.com
mygreenhousegrill.com

Help Support Those Who Support US



SHORELINE
AWNINGS & TRIM

**Boat Canvas • Awnings
Auto Upholstery**

Ph: **410-437-4464** Fx: **410-437-4463**
www.Shorelineawning.com
2511 Mountain Rd. Pasadena, MD 21122

STEVE HANCOCK

A & R BODY & FRAME SHOP

*Complete Body & Frame Repairs
Foreign & Domestic*

Factory Paint Matching • Glass Replacement
Free Estimates • Insurance Approved

7126 E. Furnace Branch Rd., Unit E
Glen Burnie, MD 21060
(410) 761-3992

**TERESA BEAUMONT
ROB KLEBE**



Prudential

SANDY MEARMAN, REALTOR®
http://sandy.mearman.pfagent.com
Sandy.Mearman@PerFedRealty.com



PenFed Realty
1997 Annapolis Exchange Pkwy., Suite 101
Annapolis, MD 21401
Cell 410 353-0556 Bus 410 266-0600
Toll Free 800 875-6470 Fax 410 266-5430





® An independently owned and operated member of Prudential Real Estate Services, Inc.

Tony's Custom Exhaust
550 N. Crain Hwy
Glen Burnie, MD 21061
410-760-5108
Mon-Fri 8AM - 5PM



**Flags, Poles & Accessories
More Than 5000 Flag Designs**

International-States-City-County
Historical-Military-Boating-Novelty
Decorative-Advertising-Sports Teams
www.crwflags.com

CRW Flags, Inc.
7306 E. Furnace Branch Rd.
Glen Burnie, MD 21060-7056

410-766-6106

800-662-6106

Fax: 410-766-0607

Maryland Emblem Jewelry
Military & Sports Memorabilia
Windsocks - Mailbox Covers - Souvenirs
info@crwflags.com



Gerst Towing

8401 Veterans Hwy
Millersville, Maryland

(410) 987-0700
(410) 987-9797



Garage Rental 

10' x 24' * 24 Hour Access * Electric
Also
Have Outdoor Parking
Ideal for RV's, Boats, Trailers, Etc.



Call Joe Jacobs @410-761-6159 for prices



MidAtlantic
4X4 & SPEED
Upgrade Your Ride Today!

"Since 1988"

Parts, Service & Installations • Truck & Offroad Accessories
• Performance & Car Accessories

PH: 410-766-2727
Address: 7216 Ritchie HWY.
Glen Burnie, MD 21061 - www.mid4x4.com

Help Support Those Who Support US



Kenneth J. Ellison, Sr. ASE Certified Master Engine Machinist

Ellison's Machine Shop
Custom Racing Engines

Auto * Truck * Marine * Performance
Gas * Diesel * Foreign * Domestic

410-766-6763

www.Ellisonsmachineshop.com **Ellisonmachine@aol.com**
7218 Ritchie Hwy., N.E. **Glen Burnie, MD 21061**



MEMBERS ONLY! PLACE YOUR FREE CLASSIFIED AD!

Lost in the 50's Members Classified Ads, Sale Items, Cars, Parts, etc.

Limit two (2) lines per ad. First two (2) months FREE. After 60 days, ads will be cancelled without notice. A new form must be submitted and there is a \$2.00 charge for each two (2) month period. To place your classified ad, you MUST be a member of Lost in the 50's. Mail form to: Rose Smith, 1424 Houghton Road, Glen Burnie, MD 21061 or email at 53ford1@msn.com.

Date from: _____ Date to: _____

First name: _____ Last name: _____

Classified Ad; Sale Items, Cars, Parts, etc. _____

Phone/Email: _____



MEMBERSHIP APPLICATION

Membership is open to those who own vehicles built in or before 1989. Dues are \$20.00 to be paid by June 1st. Membership includes spouse/significant other.

Please make check payable to: **Lost in the 50's of MD**

Mail to: **Lost in the 50's Custom Car Club of Maryland**
P. O. Box 115, Glen Burnie, MD 21060

Membership applications are only approved by Membership Chairperson, President, or Vice President of the Club.

1. Would you be willing to show your car at special events, such as promotions, school reunions, grand openings, birthday parties, etc.? _____ **yes** _____ **no**
2. Would you be willing to show your car at parades? _____ **yes** _____ **no**
3. Would you be willing to participate at fellow cruisers' funeral to assist in their final cruise and support their loved one? _____ **yes** _____ **no**
4. Would you be willing, if available, to help at our cruise nights or special events if called upon?
 _____ **yes** _____ **no**
5. Why do you want to join our Club? (please print) _____

YOUR NAME _____	SPOUSE/SIGNIFICANT OTHER _____
ADDRESS _____	CITY _____ STATE _____ ZIP _____
EMAIL ADDRESS _____	
TELEPHONE _____	ANNIVERSARY _____
BIRTHDAY (SELF) _____	SPOUSE/SIGNIFICANT OTHER _____
YEAR & MAKE OF CAR _____	MODEL _____
BODY STYLE _____	COLOR _____
CONDITION _____	STOCK/CUSTOM _____

Approved By: _____

<i>President of Club</i>	<i>Vice President of Club</i>	<i>Membership Chairperson</i>
--------------------------	-------------------------------	-------------------------------

Date Approved: _____



MEMBERSHIP APPLICATION

MEMBERSHIP DUES ARE \$10. DUE ON/BEFORE JUNE 1ST OF EACH YEAR

Please make check payable to: **Lost in the 50's of MD**

Mail to: Lost in the 50's Custom Car Club of Maryland
P. O. Box 115, Glen Burnie, MD 21060

Membership applications are only approved by the President, Membership Chairperson or Vice President of the Club .

NAME: _____ DATE OF APPLICATION: _____

SPOUSE/SIGNIFICANT OTHER: _____ ANNIVERSARY: _____

ADDRESS: _____

CITY: _____ STATE: _____ ZIP: _____

PHONE: _____ CELL: _____

EMAIL: _____

BIRTHDAY (self): _____ BIRTHDAY (spouse/significant other): _____

APPROVED BY:	DATE APPROVED: _____	
_____ <i>President</i>	_____ <i>Vice President</i>	_____ <i>Membership Chairperson</i>

Auxiliary Members are entitled to same priveledges as Car Club Members, HOWEVER, Auxiliary Members CANNOT vote or run for Elected Office, but can serve or Chair a Committee. Car Lot rules still apply.