



# Custom Car Club of Maryland



Volume 23, Issue 5

MAY 2015

## 2015 OFFICERS

**President– Tony Blair**

410.760.8238 | countrytb@verizon.net

**Vice President– Jack Stephan**

410.255.6978

**Treasurer– Joyce Hedrick**

**Recording Secretary– Rose Smith**

**Corresponding Secretary–Ginny Dimola**

410.760.1451

**Historian– Karen Pope | 410.787.1586**

**Activities Chairperson– Ginny Stephan**

410.255.6978

**Membership Chairperson– Janet Blair**

410.760.8238 | lostn50s@verizon.net

**Sergeant at Arms– Curtis Hedrick**

410.787.0748

## 2015 BOARD MEMBERS

Founder & Honorary Chairman of the Board

**Richard Lord**

**Ed Pope** 410.787.1586

**Doris Bouchat** 410.761.0580

**Virgil Graham** 410.761.6651

**Steve Seay** 410.903.7537

**Chet Ackerman** 410.799.8422

Club Newsletter, Website, & Facebook Page

**Christina Rice** 443.944.3686

## President's Message

May means flowers and warm weather, hopefully this is true and we finally get to leave the cold weather behind us. Our Easter Bunny had to come to the lot a couple of times – the first night, we had snow, but Peter Cottontail was there. Thank you to Doris and Ginny for all you did to make our Easter show a special one. Also thanks to Virgil and Joan for transporting the goodies bags for the children.

I'd like to thank some people for stepping up and helping us at the lot: Joyce & Howard Scheibe, Richard & Frank Chilipko, Mike Jones – we really appreciate the help. Continued thanks to those who continue helping us each week, we couldn't do it without you. Remember, this is your Club, the more people that get involved makes our Club stronger as we continue to grow. A special thank you to Ginny Stephan for setting up the Memorial Cruise to Skipper's Pier – we had 50 people with us that day and it was a beautiful day. We received a very nice welcome from Dave and Jessica and thank them and their staff for accommodating us. Dennis' family joined us and brought his car. His great granddaughter got behind the wheel in the parking lot and she didn't want to get out. Hopefully this is a sign of a future classic car enthusiast.

Reminder: the Club Membership Meetings are held the first Tuesday of every month at the church. The second page of each newsletter gives you the location and time. Hopefully we will see more members there as we have many new members joining the Club and older members coming back to the lot lately. This is awesome, thank you!

Dues are due June 1 - \$20/Club Members & \$10/Auxiliary Members. Please see Membership Chair, Janet at the lot or you can mail them to: LITF, PO Box 115, Glen Burnie, MD 21060.

If you know of any Club member who is sick, please let us know so we can send a card. We pray that those who aren't well will get better – our car club family needs you!

Ladies Night is Saturday May 9 down on the lot. We like to take this night to have as many ladies drive onto the lot as possible, so come on down to see us. Happy Mother's Day to all of the mom's out there.

P.S. God Bless and Support Our

Troops and thank a Veteran.

"Freedom isn't Free".

*Tony Blair, Club President*

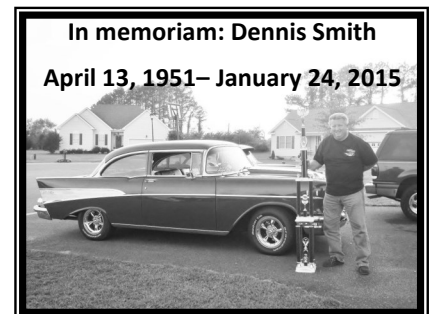

<https://www.facebook.com/lostn50s>

## NEXT CLUB MEETING

**Tuesday June 2, 2015 at 7:30 PM**

Harundale Presbyterian Church | 1020 Eastway  
Glen Burnie, MD

## NEW AUXILIARY MEMBERS

Eddie & Tiffany Pope

Glenn and Joann Wheeler



## NEW CLUB MEMBERS

Trent Bell

Bonnie Bleu

Mike & Donna Jones

Bill & Sheila O'Neil

Bill & Melody Pearson

Warren & Marlena Prins

William Rutecki

Sid & Carla Winston



## ANNIVERSARIES

Joseph & Millie Grube - 5/7

Henry & Barb Brukiewa - 5/18

Gene & Marty Thompson - 5/19



## BIRTHDAYS

Mary Allen - 5/2

Tim Longmier - 5/2

George Mooney - 5/3

Richard Mooney - 5/4

Leslie Robinson - 5/7

Gail Anderson - 5/9

Donna Jones - 5/10

Karen Grafton - 5/12

Ron Young - 5/13

John Riley - 5/16

Jean Tinsley - 5/16

Susan Wayne - 5/16

Diana Brown - 5/17

Curtis Hedrick - 5/23

Barb Brukiewa - 5/24

Richard Chilipko - 5/26

Judy Hensley - 5/28

Tiffany Kehs - 5/28

Harold Fawthrop - 5/30



## GET WELL

George Baumes

Ginny Dimola



## SYMPATHY

John Riley -

*Loss of Mother*

## **MEMBERSHIP**

We welcome new members to join the club. Owners of cars 1989 and older can have the family benefits of the club for just \$20 a year! To join, please contact Janet Blair, Membership Chairperson for an application. Encourage your friends to come out to a meeting or *Cruisin' Night* and see what we are all about!

**For more information, contact Janet Blair at 410.760.8238 or [lostn50s@verizon.net](mailto:lostn50s@verizon.net).**

## FOR SALE

Redhead Brand Neoprene Stocking Foot Chest Waders. Women's Medium Short - Like new \$50. Contact Steven Seay 410-437-2616 or [richards@cablespeed.com](mailto:richards@cablespeed.com)

'69 Ford Thunderbird with suicide doors. 429 engine, runs good. Needs gas line & brake lines. \$4,500.00 or best offer. Call Frank Fields 410-799-3478.

One owner 1968 Ford Galaxie 500 convertible, Meadowlark yellow, 390 engine automatic, gold vinyl bench seats, P.S./ P.B., seat belts, head rests. Maintenance manual & lots of spare parts. This is 1 of 11,832 made. 8,000 miles on rebuilt engine (148, 000 miles total). \$19,999 call Willy 410-647-8182.

## CLUB STORE

SHIRTS/JACKETS – Check with Gary Hopkins  
443.254.1668

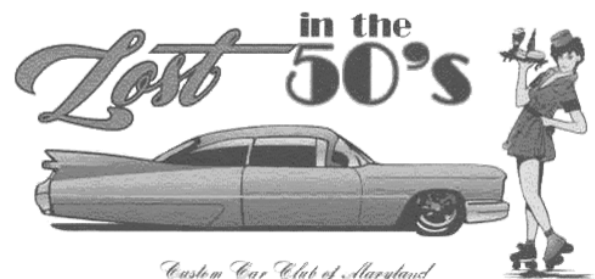

*Custom Car Club of Maryland*

# 2015 CLUB CALENDAR OF EVENTS

- March 14      **BLESSING OF THE CARS**– 11:30 AM (*weather permitting*)  
Mt. Carmel United Methodist Church  
4760 Mountain Road, Pasadena, MD
- March 21      **OPENING CRUISE NIGHT**
- March 28      **EASTER DOWN ON THE LOT**– 4:00 PM  
*Rain date April 4*      Bring the kids! The Easter Bunny will be there!
- April 12      **DENNIS SMITH MEMORIAL CRUISE**– 9:30 AM Leave Marley Station Mall  
Skipper's Pier, 6158 Drum Point Road, Deale, MD. RSVP to Ginny Stephan  
or Tony Blair so we have a reservation count
- May 9      **LADIES NIGHT DOWN ON THE LOT**—Featuring AACC Hands of Harmony  
*Rain date May 16*      Sign Language Choir– Ladies driving onto the Lot get in FREE!
- May 17      **CRUISE TO SAVAGE MILL**– 11:00 AM Leave Marley Station Mall
- June 13      **FUNDRAISER- FACES OF VALOR**– Featuring Old Mill High School Steel  
*Rain date: June 20*      Drum Band
- June 20      **FLAG DAY**  
*Rain date June 27*
- July 18      **FUNDRAISER- CHRISTMAS IN JULY TOY RUN**– For Salvation Army  
*Rain date July 25*
- September 12      **FUNDRAISER- GOBBLE-GOBBLE DAY**– To purchase turkeys for needy  
*Rain date Sept. 19*      families at Thanksgiving
- September 20      **CLUB PICNIC (MEMBERS ONLY)**- Downs Park 12:00 PM
- October 24      **HALLOWEEN DOWN ON THE LOT**– 4:00 PM  
*Rain date Oct. 31*
- October 31      **LAST CRUISE NIGHT FOR THE SEASON**
- November 21      **TURKEY GIVEAWAY** (Tentative)
- November 28      **SALVATION ARMY CHRISTMAS SHOPPING**
- December 12      **CLUB CHRISTMAS PARTY (MEMBERS ONLY)**- 6:00-10:00 PM

**\*\*\*Unless otherwise noted, all events take place at Marley Station Mall 4:00-10:00 PM**

## RECIPE OF THE MONTH

### BEAUTIFUL SALAD

#### INGREDIENTS:

- 8 cups baby spinach leaves
- 1/2 medium red onion, sliced and separated into rings
- 1 (11 oz.) can mandarin oranges, drained
- 1+1/2 cups sweetened dried cranberries
- 1 cup honey-roasted sliced almonds
- 1 cup crumbled feta cheese
- 1 cup balsamic vinaigrette salad dressing, or to taste

#### DIRECTIONS:

1. Place servings of spinach onto salad plates.
2. Top with red onion, mandarin oranges, cranberries, sliced almonds and feta cheese in that order.
3. Drizzle dressing over each salad.

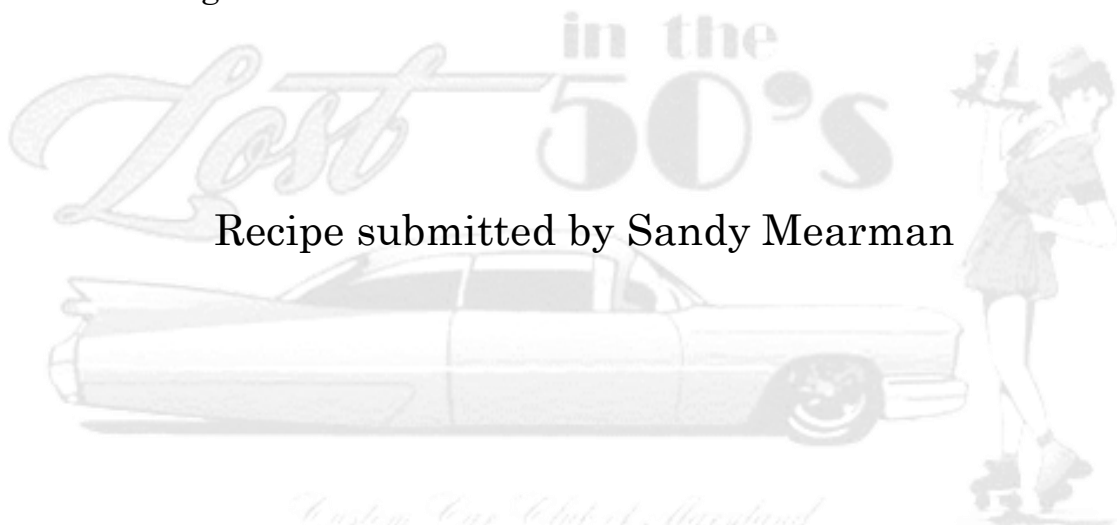

Recipe submitted by Sandy Mearman

*Custom Car Club of Maryland*  
**If you have a recipe you would like to submit for inclusion in the newsletter,  
please send it to Janet Blair [lostn50s@verizon.net](mailto:lostn50s@verizon.net)**

# PASADENA DIESEL REPAIR



**410-360-4023**

**"Your Full Service Diesel and Gas Truck Repair"**

**4425 Mountain Road, Pasadena MD 21122**

## Services Include:

**Brakes and Clutches**

**Tune Ups**

**R & R Engines**

**Computer Diagnosis**

**Injectors**

**R & R Transmissions**

**Electrical Repair**

**Diesel Performance Work**

**Stud Kits**

**Rear Differential Setup**

**Front End Repairs**

**Turbo Upgrades**

**Air Conditioning Service and Repair**

**[www.pasadenadieselrepair.com](http://www.pasadenadieselrepair.com)**

**Email: [pasadenadiesel@verizon.net](mailto:pasadenadiesel@verizon.net)**

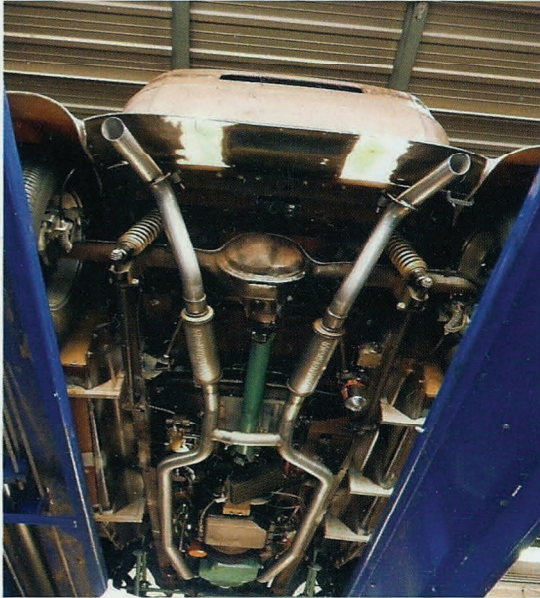

**410-360-7106**

**MB**

**PERFORMANCE  
EXHAUST**

[www.mandrelbend.com](http://www.mandrelbend.com)

[www.MandrelBendingSolutions.com](http://www.MandrelBendingSolutions.com)

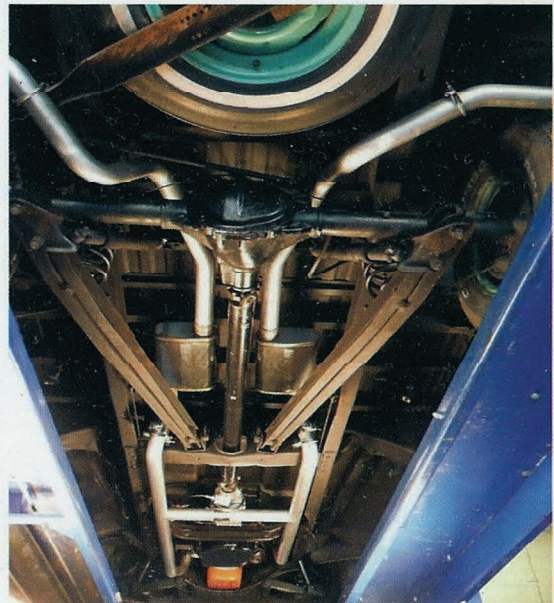
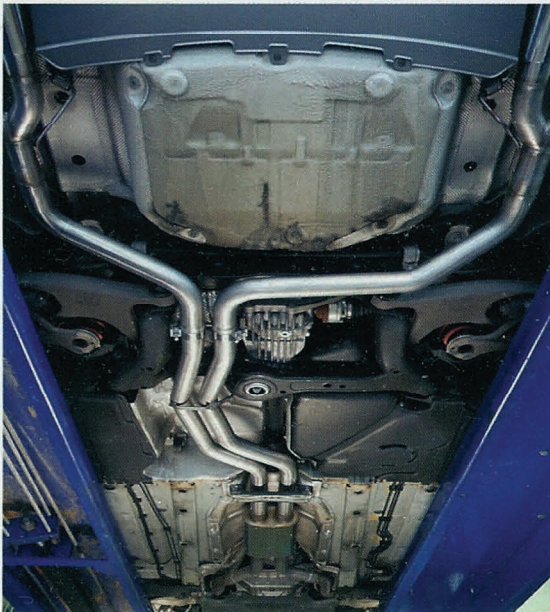

**2539 Mountain Road  
Pasadena, MD. 21122**

# Help Support Those Who Support US



**DIANE MONTIER**  
Manager

Bruster's Real Ice Cream  
801 Aquahart Rd.  
Glen Burnie, MD 21061  
www.brusters.com

p. 410-787-9725  
f. 410-787-9726  
brustersglenburnie@verizon.net



**Extreme Exhaust & Muffler**  
Specializing in Custom Exhaust

**Robert Hart (Bob)**  
Will Hart

5924 Ritchie Hwy  
Brooklyn Park, Md 21225

410-636-1633

M-F 8:30-5:00  
Sat 8:30-12:00



Deliveries available for everything in store including milk, bread, eggs & cigarettes

Champs Pizza & Subs & Convenience  
7339 E. Furnace Branch Rd. **410-760-8441**

Pizza *let veg* BUY ONE PIZZA  
Special *menu price* at Menu Price  
GET ONE FREE  
(item of equal or less value)

## STREET RODS 2 GO

~ Built to Thrill ~

We have all hotrod and custom parts.  
Vintage Air, Ron Francis, Painless  
Locar, IDIDIT, Exhaust Tube Bending  
We inspect for Insurance or MVA  
Welding, Fabrication, Finish Projects



**John Broussard**  
120 W. Pasadena Road  
Millersville, MD 21108

410-544-0169

Fax: 410-544-0197

**SAM'S SERVICES LLC** *Stump Grinding*

Free Estimates MHIC #91740

410-766-0715-office  
443-677-1447-cell

Bobcat Service  
Lot Clearing  
Dump Truck  
Snow Removal  
Bush Hog Service  
Augering Service  
6" to 36" Dia. holes

Sam Crowder-owner.



HENRY & BARB BRUKIEWA  
PROPRIETORS

**H & P HOME IMPROVEMENTS**  
MHIC #8753

PHONE: (410) 761-3564  
FAX #: (410) 761-6137

105 POINT PLEASANT RD.  
GLEN BURNIE, MD 21060



**Graham's Auto Service, Inc.**  
550 N. Crain Hwy. • Unit 25 • Glen Burnie, MD 21061

**Christina Graham**  
President

Phone: 410-787-0199  
Toll Free: 1-866-787-0199

Cell: 443-277-8039  
Fax: 410-787-0198

# Help Support Those Who Support US



7723 Baltimore-Annapolis Blvd., Glen Burnie, Maryland 21060  
Across from Marley Middle School  
[www.comfortshoesource.com](http://www.comfortshoesource.com)

**\$10** In The Glen Burnie Community **\$10**

**\$10 Dollars Off**  
With this Coupon  
Not Good with Any Other Offer

**\$10**

**"We Service To The Highest Degree!"**

**ADAMS**  
**TEMPERATURE CONTROL**  
7319 Margate CT.  
Glen Burnie, MD 21060  
**(410) 760-HVAC (4822)**



**GREENHOUSE GRILL**

★ 410-787-9880 ★

Dave & Pam Keohane  
Owners

6914 Ritchie Highway  
Glen Burnie, MD 21060

[keohanedp@yahoo.com](mailto:keohanedp@yahoo.com)  
[mygreenhousegrill.com](http://mygreenhousegrill.com)



# Help Support Those Who Support US



**SHORELINE**  
AWNINGS & TRIM

**Boat Canvas • Awnings  
Auto Upholstery**

Ph: **410-437-4464** Fx: **410-437-4463**  
www.Shorelineawning.com  
**2511 Mountain Rd. Pasadena, MD 21122**

**STEVE HANCOCK**

## **A & R BODY & FRAME SHOP**

*Complete Body & Frame Repairs  
Foreign & Domestic*

Factory Paint Matching • Glass Replacement  
Free Estimates • Insurance Approved

7126 E. Furnace Branch Rd., Unit E  
Glen Burnie, MD 21060  
**(410) 761-3992**

**TERESA BEAUMONT  
ROB KLEBE**



**Prudential**

**SANDY MEARMAN, REALTOR®**  
http://sandy.mearman.pfagent.com  
Sandy.Mearman@PerFedRealty.com



**PenFed Realty**  
1997 Annapolis Exchange Pkwy., Suite 101  
Annapolis, MD 21401  
Cell 410 353-0556 Bus 410 266-0600  
Toll Free 800 875-6470 Fax 410 266-5430





® An independently owned and operated member of Prudential Real Estate Services, Inc.

## **Tony's Custom Exhaust**

**550 N. Crain Hwy**  
Glen Burnie, MD 21061  
**410-760-5108**  
Mon-Fri 8AM - 5PM



**Flags, Poles & Accessories  
More Than 5000 Flag Designs**

International-States-City-County  
Historical-Military-Boating-Novelty  
Decorative-Advertising-Sports Teams  
[www.crwflags.com](http://www.crwflags.com)

**CRW Flags, Inc.**  
7306 E. Furnace Branch Rd.  
Glen Burnie, MD 21060-7056

**410-766-6106**

**800-662-6106**

**Fax: 410-766-0607**

Maryland Emblem Jewelry  
Military & Sports Memorabilia  
Windsocks - Mailbox Covers - Souvenirs  
[info@crwflags.com](mailto:info@crwflags.com)



**Gerst Towing**

8401 Veterans Hwy  
Millersville, Maryland

(410) 987-0700  
(410) 987-9797



## **Garage Rental**



10' x 24' \* 24 Hour Access \* Electric  
Also  
Have Outdoor Parking  
Ideal for RV's, Boats, Trailers, Etc.



Call Joe Jacobs @410-761-6159 for prices



# **MidAtlantic**

**4X4 & SPEED**  
*Upgrade Your Ride Today!*

**"Since 1988"**

Parts, Service & Installations • Truck & Offroad Accessories  
• Performance & Car Accessories

PH: 410-766-2727  
Address: 7216 Ritchie HWY.  
Glen Burnie, MD 21061 - [www.mid4x4.com](http://www.mid4x4.com)

# Help Support Those Who Support US

**Kenneth J. Ellison, Sr.** ASE Certified Master Engine Machinist



**Ellison's Machine Shop**  
**Custom Racing Engines**

**Auto \* Truck \* Marine \* Performance**  
**Gas \* Diesel \* Foreign \* Domestic**

**410-766-6763**

**www.Ellisonsmachineshop.com** **Ellisonmachine@aol.com**  
**7218 Ritchie Hwy., N.E.** **Glen Burnie, MD 21061**



## MEMBERS ONLY! PLACE YOUR FREE CLASSIFIED AD!

Lost in the 50's Members Classified Ads, Sale Items, Cars, Parts, etc.

Limit two (2) lines per ad. First two (2) months FREE. After 60 days, ads will be cancelled without notice. A new form must be submitted and there is a \$2.00 charge for each two (2) month period. To place your classified ad, you MUST be a member of Lost in the 50's. Mail form to: Rose Smith, 1424 Houghton Road, Glen Burnie, MD 21061 or email at 53ford1@msn.com.

Date from: \_\_\_\_\_ Date to: \_\_\_\_\_

First name: \_\_\_\_\_ Last name: \_\_\_\_\_

Classified Ad; Sale Items, Cars, Parts, etc. \_\_\_\_\_

Phone/Email: \_\_\_\_\_



## MEMBERSHIP APPLICATION

Membership is open to those who own vehicles built in or before 1989. Dues are \$20.00 to be paid by June 1st. Membership includes spouse/significant other.

Please make check payable to: **Lost in the 50's of MD**

**Mail to:       Lost in the 50's Custom Car Club of Maryland**  
**P. O. Box 115, Glen Burnie, MD 21060**

Membership applications are only approved by Membership Chairperson, President, or Vice President of the Club.

1. Would you be willing to show your car at special events, such as promotions, school reunions, grand openings, birthday parties, etc.? \_\_\_\_\_ **yes**    \_\_\_\_\_ **no**
2. Would you be willing to show your car at parades? \_\_\_\_\_ **yes**    \_\_\_\_\_ **no**
3. Would you be willing to participate at fellow cruisers' funeral to assist in their final cruise and support their loved one? \_\_\_\_\_ **yes**    \_\_\_\_\_ **no**
4. Would you be willing, if available, to help at our cruise nights or special events if called upon?  
       \_\_\_\_\_ **yes**    \_\_\_\_\_ **no**
5. Why do you want to join our Club? (please print) \_\_\_\_\_  
       \_\_\_\_\_

<b>YOUR NAME</b> _____	<b>SPOUSE/SIGNIFICANT OTHER</b> _____
<b>ADDRESS</b> _____	<b>CITY</b> _____ <b>STATE</b> _____ <b>ZIP</b> _____
<b>EMAIL ADDRESS</b> _____	
<b>TELEPHONE</b> _____	<b>ANNIVERSARY</b> _____
<b>BIRTHDAY (SELF)</b> _____	<b>SPOUSE/SIGNIFICANT OTHER</b> _____
<b>YEAR &amp; MAKE OF CAR</b> _____	<b>MODEL</b> _____
<b>BODY STYLE</b> _____	<b>COLOR</b> _____
<b>CONDITION</b> _____	<b>STOCK/CUSTOM</b> _____

**Approved By:** \_\_\_\_\_

<i>President of Club</i>	<i>Vice President of Club</i>	<i>Membership Chairperson</i>
--------------------------	-------------------------------	-------------------------------

**Date Approved:** \_\_\_\_\_



**MEMBERSHIP APPLICATION**

MEMBERSHIP DUES ARE \$20. DUE ON/BEFORE JUNE 1ST OF EACH YEAR

Please make check payable to: **Lost in the 50's of MD**

Mail to: Lost in the 50's Custom Car Club of Maryland  
P. O. Box 115, Glen Burnie, MD 21060

***Membership applications are only approved by the President, Membership Chairperson or Vice President of the Club .***

NAME: \_\_\_\_\_ DATE OF APPLICATION: \_\_\_\_\_

SPOUSE/SIGNIFICANT OTHER: \_\_\_\_\_ ANNIVERSARY: \_\_\_\_\_

ADDRESS: \_\_\_\_\_

CITY: \_\_\_\_\_ STATE: \_\_\_\_\_ ZIP: \_\_\_\_\_

PHONE: \_\_\_\_\_ CELL: \_\_\_\_\_

EMAIL: \_\_\_\_\_

BIRTHDAY (self): \_\_\_\_\_ BIRTHDAY (spouse/significant other): \_\_\_\_\_

<b>APPROVED BY:</b>	<b>DATE APPROVED:</b> _____	
_____ <i>President</i>	_____ <i>Vice President</i>	_____ <i>Membership Chairperson</i>

***Auxiliary Members are entitled to same priveledges as Car Club Members, HOWEVER, Auxiliary Members CANNOT vote or run for Elected Office, but can serve or Chair a Committee. Car Lot rules still apply.***