



Custom Car Club of Maryland



Volume 23, Issue 4

APRIL 2015

2015 OFFICERS

President– Tony Blair

410.760.8238 | countrytb@verizon.net

Vice President– Jack Stephan

410.255.6978

Treasurer– Joyce Hedrick

Recording Secretary– Rose Smith

Corresponding Secretary–Ginny Dimola

410.760.1451

Historian– Karen Pope | 410.787.1586

Activities Chairperson– Ginny Stephan

410.255.6978

Membership Chairperson– Janet Blair

410.760.8238 | lostn50s@verizon.net

Sergeant at Arms– Curtis Hedrick

410.787.0748

2015 BOARD MEMBERS

Founder & Honorary Chairman of the Board

Richard Lord

Ed Pope 410.787.1586

Doris Bouchat 410.761.0580

Virgil Graham 410.761.6651

Steve Seay 410.903.7537

Chet Ackerman 410.799.8422

Club Newsletter, Website, & Facebook Page

Christina Rice 443.944.3686

President's Message

Well, March started us off on the bad side with snow causing us to miss the first Membership meeting of the year. In addition, we once again have sorrow in our hearts for the loss of another great long-time Club member and Officer, Margaret Pfaff. At the end of last year's cruising season, she was beginning to bring her beautiful blue '57 Thunderbird to the lot and join us on cruises. Margaret will truly be missed.

In preparation for our cruise nights down on the lot, I'd like to thank Virgil for cleaning Port Apache and getting it ready for the porta-poties, Ed Pope for storing our golf cart for the winter and getting it ready for us and our new member, Tiffany Pope for working so hard on songs to put on our iPad for our DJs. She spent many hours arranging this for us!

Jack, Ginny, Janet and myself went to Dave Bielecki's All Clubs Breakfast in Jarrettsville with flyers and to represent our Club. Ginny did a wonderful job informing everyone of our events. Unfortunately, I was in the hospital for the Kent Island All Clubs Breakfast, but I understand Lost in the 50's was well represented with great enthusiasm.

We are still looking for some folks to train on our DJ equipment and to volunteer at the lot. If you can spare any time in helping with this, please let us know.

The Lost in the 50's Membership Meetings are held the first Tuesday of the month at Harundale Presbyterian Church in Glen Burnie at 7:30 pm. We hope you will be able to join us when possible.

Opening night on the lot went very well. We had a tribute to Dennis and it was so nice having his family with us. Club Member, Clark Walker, did an outstanding rendition of *Amazing Grace*. We also had Rodders for Christ Chaplain Mike and Bonnie Francis. Thanks to all for making this a memorable night.

P.S. God Bless and Support Our Troops and thank a Veteran.

"Freedom isn't Free".

Tony Blair, Club President

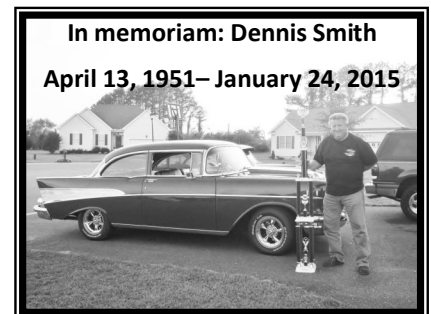

NEXT CLUB MEETING

Tuesday May 5, 2015 at 7:30 PM

Harundale Presbyterian Church | 1020 Eastway
Glen Burnie, MD

NEW CLUB MEMBERS

Frank Pierzchalski



GET WELL

Tony Blair
Rodger Gibson
Jack Kozma
Teena Rice
Della Smith
Gil Smith
Jim Stein
Linda Turpin

SYMPATHY

Family of Margaret Pfaff



ANNIVERSARIES

George & Diana Brown - 4/24
Craig & Terry Eveson - 4/11
Russell & Sue Love - 4/19
John & Shirley Mayola - 4/26



BIRTHDAYS

HAPPY BELATED BIRTHDAY: Gene Thompson - 3/4

Bob Eveson - 4/1	Dennis Smith - 4/13
Diana Marsh - 4/2	Diane Simons - 4/14
Kevin Napier - 4/3	Charlie Dodge - 4/16
Helen Rhinehardt - 4/3	Karen Harman - 4/16
Debbie Weaver - 4/3	Dottie Hofmann - 4/18
Teena Rice - 4/6	Tina Drake - 4/20
Norm Meads - 4/8	Chuck Abell - 4/21
Wayne Gerkin - 4/10	Chet Ackerman - 4/25
Doris Bouchat - 4/11	Dennis Darling - 4/26
Carl Blazek - 4/12	Dennis Leahey - 4/26
Virgil Graham - 4/13	Gary Sockriter - 4/27



MEMBERSHIP

We welcome new members to join the club. Owners of cars 1989 and older can have the family benefits of the club for just \$20 a year! To join, please contact Janet Blair, Membership Chairperson for an application. Encourage your friends to come out to a meeting or *Cruisin' Night* and see what we are all about!

For more information, contact Janet Blair at 410.760.8238 or lostn50s@verizon.net.

FOR SALE

**PLACE YOUR
AD HERE**

CLUB STORE

SHIRTS/JACKETS – Check with Gary Hopkins
443.254.1668



2015 CLUB CALENDAR OF EVENTS

- March 14 **BLESSING OF THE CARS**– 11:30 AM (*weather permitting*)
Mt. Carmel United Methodist Church
4760 Mountain Road, Pasadena, MD
- March 21 **OPENING CRUISE NIGHT**
- March 28 **EASTER DOWN ON THE LOT**– 4:00 PM
Rain date April 4 Bring the kids! The Easter Bunny will be there!
- April 12 **DENNIS SMITH MEMORIAL CRUISE**– 9:30 AM Leave Marley Station Mall
Skipper's Pier, 6158 Drum Point Road, Deale, MD. RSVP to Ginny Stephan
or Tony Blair so we have a reservation count
- May 9 **LADIES NIGHT DOWN ON THE LOT**—Featuring AACC Hands of Harmony
Rain date May 16 Sign Language Choir– Ladies driving onto the Lot get in FREE!
- May 17 **CRUISE TO SAVAGE MILL**– 11:00 AM Leave Marley Station Mall
- June 13 **FUNDRAISER- FACES OF VALOR**– Featuring Old Mill High School Steel
Rain date: June 20 Drum Band
- June 20 **FLAG DAY**
Rain date June 27
- July 18 **FUNDRAISER- CHRISTMAS IN JULY TOY RUN**– For Salvation Army
Rain date July 25
- September 12 **FUNDRAISER- GOBBLE-GOBBLE DAY**– To purchase turkeys for needy
Rain date Sept. 19 families at Thanksgiving
- September 20 **CLUB PICNIC (MEMBERS ONLY)**- Downs Park 12:00 PM
- October 24 **HALLOWEEN DOWN ON THE LOT**– 4:00 PM
Rain date Oct. 31
- October 31 **LAST CRUISE NIGHT FOR THE SEASON**
- November 21 **TURKEY GIVEAWAY** (Tentative)
- November 28 **SALVATION ARMY CHRISTMAS SHOPPING**
- December 12 **CLUB CHRISTMAS PARTY (MEMBERS ONLY)**- 6:00-10:00 PM

*****Unless otherwise noted, all events take place at Marley Station Mall 4:00-10:00 PM**

RECIPE OF THE MONTH

FOUR CHEESE MARGHERITA PIZZA

INGREDIENTS:

- 1/4 cup olive oil
- 1 tablespoon minced garlic
- 1/2 teaspoon sea salt
- 8 Roma tomatoes, sliced
- 2 (12-inch) pre-baked pizza crusts
- 8 ounces shredded Mozzarella Cheese
- 4 ounces shredded Fontina cheese
- 10 fresh basil leaves, washed/dried
- 1 1/2 cup freshly grated Parmesan cheese
- 1/2 cup crumbled Feta cheese

DIRECTIONS:

1. Stir together olive oil, garlic and salt; toss with tomatoes and allow to stand for 15 minutes
2. Preheat oven to 400 degrees
3. Brush each crust with some of the tomato marinade
4. Sprinkle the pizzas evenly with Mozzarella and Fontina cheeses.
5. Arrange tomatoes over top and then sprinkle with shredded basil, Parmesan and Feta cheeses.
6. Bake in preheated oven until cheese is bubbly and golden brown, about 10 minutes.

Recipe submitted by Sandy Mearman

PASADENA DIESEL REPAIR



410-360-4023

"Your Full Service Diesel and Gas Truck Repair"

4425 Mountain Road, Pasadena MD 21122

Services Include:

Brakes and Clutches

Tune Ups

R & R Engines

Computer Diagnosis

Injectors

R & R Transmissions

Electrical Repair

Diesel Performance Work

Stud Kits

Rear Differential Setup

Front End Repairs

Turbo Upgrades

Air Conditioning Service and Repair

www.pasadenadieselrepair.com

Email: pasadenadiesel@verizon.net

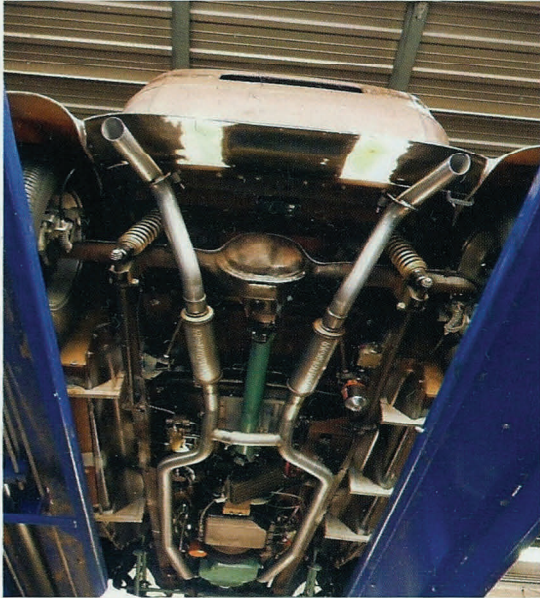

410-360-7106

MB

**PERFORMANCE
EXHAUST**

www.mandrelbend.com

www.MandrelBendingSolutions.com

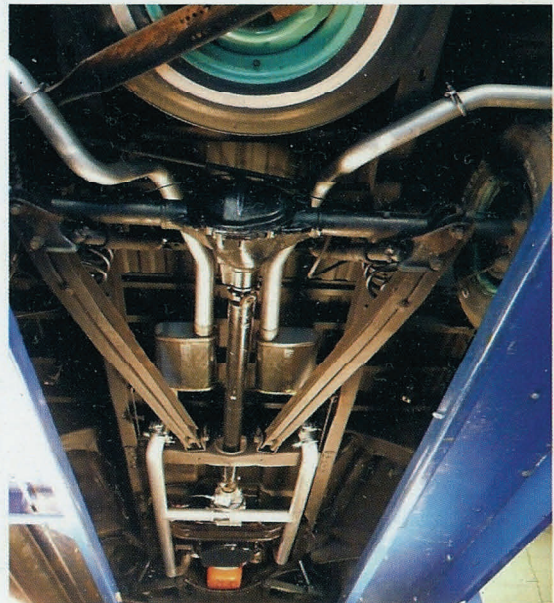
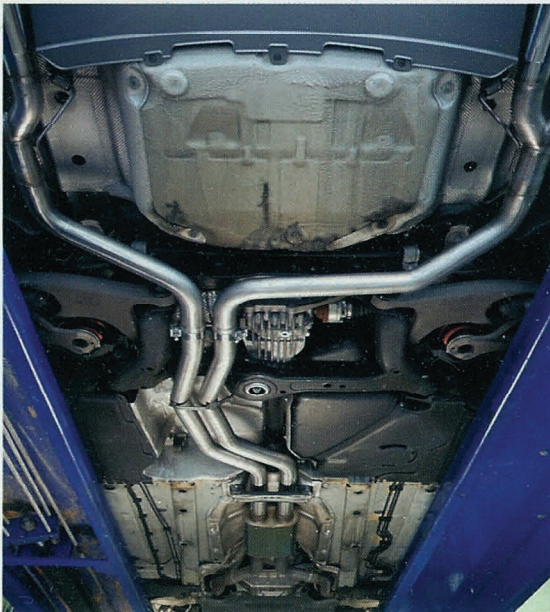

**2539 Mountain Road
Pasadena, MD. 21122**

Help Support Those Who Support US



DIANE MONTIER
Manager

Bruster's Real Ice Cream
801 Aquahart Rd.
Glen Burnie, MD 21061
www.brusters.com

p. 410-787-9725
f. 410-787-9726
brustersglenburnie@verizon.net



Extreme Exhaust & Muffler
Specializing in Custom Exhaust

Robert Hart (Bob)
Will Hart

5924 Ritchie Hwy
Brooklyn Park, Md 21225

410-636-1633

M-F 8:30-5:00
Sat 8:30-12:00



Deliveries available for everything in store including milk, bread, eggs & cigarettes

Champs Pizza & Subs & Convenience
7339 E. Furnace Branch Rd. **410-760-8441**

Pizza *let veg* BUY ONE PIZZA
Special *menu price* at Menu Price
GET ONE FREE
(item of equal or less value)

STREET RODS 2 GO

~ Built to Thrill ~

We have all hotrod and custom parts.
Vintage Air, Ron Francis, Painless
Locar, IDIDIT, Exhaust Tube Bending
We inspect for Insurance or MVA
Welding, Fabrication, Finish Projects



John Broussard
120 W. Pasadena Road
Millersville, MD 21108

410-544-0169

Fax: 410-544-0197

SAM'S SERVICES LLC *Stump Grinding*

Free Estimates MHIC #91740

410-766-0715-office
443-677-1447-cell

Bobcat Service
Lot Clearing
Dump Truck
Snow Removal
Bush Hog Service
Augering Service
6" to 36" Dia. holes

Sam Crowder-owner.



HENRY & BARB BRUKIEWA
PROPRIETORS

H & P HOME IMPROVEMENTS
MHIC #8753

PHONE: (410) 761-3564
FAX #: (410) 761-6137

105 POINT PLEASANT RD.
GLEN BURNIE, MD 21060



Graham's Auto Service, Inc.
550 N. Crain Hwy. • Unit 25 • Glen Burnie, MD 21061

Christina Graham
President

Phone: 410-787-0199
Toll Free: 1-866-787-0199

Cell: 443-277-8039
Fax: 410-787-0198

Help Support Those Who Support US



7723 Baltimore-Annapolis Blvd., Glen Burnie, Maryland 21060
Across from Marley Middle School
www.comfortshoesource.com

\$10 In The Glen Burnie Community **\$10**

\$10 Dollars Off
With this Coupon
Not Good with Any Other Offer

"We Service To The Highest Degree!"

ADAMS
TEMPERATURE CONTROL
7319 Margate CT.
Glen Burnie, MD 21060
(410) 760-HVAC (4822)



**GREENHOUSE
GRILL**

★ 410-787-9880 ★

Dave & Pam Keohane
Owners

6914 Ritchie Highway
Glen Burnie, MD 21060

keohanedp@yahoo.com
mygreenhousegrill.com

Help Support Those Who Support US



SHORELINE
AWNING & TRIM

**Boat Canvas • Awnings
Auto Upholstery**

Ph: **410-437-4464** Fx: **410-437-4463**
www.Shorelineawning.com
2511 Mountain Rd. Pasadena, MD 21122

STEVE HANCOCK

A & R BODY & FRAME SHOP

*Complete Body & Frame Repairs
Foreign & Domestic*

Factory Paint Matching • Glass Replacement
Free Estimates • Insurance Approved

7126 E. Furnace Branch Rd., Unit E
Glen Burnie, MD 21060
(410) 761-3992

**TERESA BEAUMONT
ROB KLEBE**



Prudential

SANDY MEARMAN, REALTOR®
http://sandy.mearman.pfagent.com
Sandy.Mearman@PerFedRealty.com



PenFed Realty
1997 Annapolis Exchange Pkwy., Suite 101
Annapolis, MD 21401
Cell 410 353-0556 Bus 410 266-0600
Toll Free 800 875-6470 Fax 410 266-5430





® An independently owned and operated member of Prudential Real Estate Services, Inc.

rony's Custom Exhaust

550 N. Crain Hwy
Glen Burnie, MD 21061
410-760-5108
Mon-Fri 8AM - 5PM



**Flags, Poles & Accessories
More Than 5000 Flag Designs**

International-States-City-County
Historical-Military-Boating-Novelty
Decorative-Advertising-Sports Teams
www.crwflags.com

CRW Flags, Inc.
7306 E. Furnace Branch Rd.
Glen Burnie, MD 21060-7056

410-766-6106

800-662-6106

Fax: 410-766-0607

Maryland Emblem Jewelry
Military & Sports Memorabilia
Windsocks - Mailbox Covers - Souvenirs
info@crwflags.com



Gerst Towing

8401 Veterans Hwy
Millersville, Maryland

(410) 987-0700
(410) 987-9797



Garage Rental



10' x 24' * 24 Hour Access * Electric
Also
Have Outdoor Parking
Ideal for RV's, Boats, Trailers, Etc.



Call Joe Jacobs @410-761-6159 for prices



MidAtlantic

4X4 & SPEED
Upgrade Your Ride Today!

"Since 1988"

Parts, Service & Installations • Truck & Offroad Accessories
• Performance & Car Accessories

PH: 410-766-2727
Address: 7216 Ritchie HWY.
Glen Burnie, MD 21061 - www.mid4x4.com

Help Support Those Who Support US



Kenneth J. Ellison, Sr. ASE Certified Master Engine Machinist

Ellison's Machine Shop
Custom Racing Engines

Auto * Truck * Marine * Performance
Gas * Diesel * Foreign * Domestic

410-766-6763

www.Ellisonsmachineshop.com **Ellisonmachine@aol.com**
7218 Ritchie Hwy., N.E. **Glen Burnie, MD 21061**



MEMBERS ONLY! PLACE YOUR FREE CLASSIFIED AD!

Lost in the 50's Members Classified Ads, Sale Items, Cars, Parts, etc.

Limit two (2) lines per ad. First two (2) months FREE. After 60 days, ads will be cancelled without notice. A new form must be submitted and there is a \$2.00 charge for each two (2) month period. To place your classified ad, you MUST be a member of Lost in the 50's. Mail form to: Rose Smith, 1424 Houghton Road, Glen Burnie, MD 21061 or email at 53ford1@msn.com.

Date from: _____ Date to: _____

First name: _____ Last name: _____

Classified Ad; Sale Items, Cars, Parts, etc. _____

Phone/Email: _____



MEMBERSHIP APPLICATION

Membership is open to those who own vehicles built in or before 1989. Dues are \$20.00 to be paid by June 1st. Membership includes spouse/significant other.

Please make check payable to: **Lost in the 50's of MD**

Mail to: **Lost in the 50's Custom Car Club of Maryland**

P. O. Box 115, Glen Burnie, MD 21060

Membership applications are only approved by Membership Chairperson, President, or Vice President of the Club.

1. Would you be willing to show your car at special events, such as promotions, school reunions, grand openings, birthday parties, etc.? _____ **yes** _____ **no**
2. Would you be willing to show your car at parades? _____ **yes** _____ **no**
3. Would you be willing to participate at fellow cruisers' funeral to assist in their final cruise and support their loved one? _____ **yes** _____ **no**
4. Would you be willing, if available, to help at our cruise nights or special events if called upon?
_____ **yes** _____ **no**
5. Why do you want to join our Club? (please print) _____

YOUR NAME _____	SPOUSE/SIGNIFICANT OTHER _____
ADDRESS _____	CITY _____ STATE _____ ZIP _____
EMAIL ADDRESS _____	
TELEPHONE _____	ANNIVERSARY _____
BIRTHDAY (SELF) _____	SPOUSE/SIGNIFICANT OTHER _____
YEAR & MAKE OF CAR _____	MODEL _____
BODY STYLE _____	COLOR _____
CONDITION _____	STOCK/CUSTOM _____

Approved By: _____

<i>President of Club</i>	<i>Vice President of Club</i>	<i>Membership Chairperson</i>
--------------------------	-------------------------------	-------------------------------

Date Approved: _____



MEMBERSHIP APPLICATION

MEMBERSHIP DUES ARE \$20. DUE ON/BEFORE JUNE 1ST OF EACH YEAR

Please make check payable to: **Lost in the 50's of MD**

Mail to: Lost in the 50's Custom Car Club of Maryland
P. O. Box 115, Glen Burnie, MD 21060

Membership applications are only approved by the President, Membership Chairperson or Vice President of the Club .

NAME: _____ DATE OF APPLICATION: _____

SPOUSE/SIGNIFICANT OTHER: _____ ANNIVERSARY: _____

ADDRESS: _____

CITY: _____ STATE: _____ ZIP: _____

PHONE: _____ CELL: _____

EMAIL: _____

BIRTHDAY (self): _____ BIRTHDAY (spouse/significant other): _____

APPROVED BY:	DATE APPROVED: _____	
_____ <i>President</i>	_____ <i>Vice President</i>	_____ <i>Membership Chairperson</i>

Auxiliary Members are entitled to same priveledges as Car Club Members, HOWEVER, Auxiliary Members CANNOT vote or run for Elected Office, but can serve or Chair a Committee. Car Lot rules still apply.