



Custom Car Club of Maryland



Volume 22, Issue 11

NOVEMBER 2014

2014 OFFICERS

President– Dennis Smith

410.491.9969 | chevyland@verizon.net

Vice President– Tony Blair

410.760.8238 | countrytb@verizon.net

Treasurer– Joyce Hedrick

Recording Secretary- Barb Brukiewa

410.761.3564

Corresponding Secretary–Margaret Pfaff

410.761.1522

Historian– Frank Prince | 443.821.3485

Activities Chairperson– Ginny Stephan

410.255.6978

Membership Chairperson– Janet Blair

410.760.8238 | lostn50s@verizon.net

Sergeant at Arms– Curtis Hedrick

410.787.0748

2014 BOARD MEMBERS

Founder & Honorary Chairman of the Board

Richard Lord

Ginny Dimola 410.760.1451

Doris Bouchat 410.761.0580

Virgil Graham 410.761.6651

Steve Seay 410.903.7537

Jack Stephan 410.255.6978

Club Newsletter, Website, & Facebook Page

Christina Rice 443.944.3686

President's Message

Our Halloween and last cruise night of the season was a success! We had a great turn-out! Thank you to everyone for coming out and supporting our Club! We look forward to seeing everyone for our next cruise season, which starts March 21, 2015!

Our Nominations for Officers is posted in this Newsletter, however, I wanted to thank Barb Brukiewa, Recording Secretary and Frank Prince, Historian for their time and service to our Club as they both step down. We will be welcoming Rose Smith as Recording Secretary and Karen Pope as Historian.

Our new Club Calendar of Events will be posted in our January 2015 Newsletter.

I hope everyone has a wonderful Thanksgiving!

P.S. God Bless and Support Our Troops and thank a Veteran.

“Freedom isn't Free”.

Dennis Smith, President

... A Message from the Vice President

As many of you know our Club President, Dennis Smith has recently been diagnosed with liver cancer. Dennis is always thinking of others and offering prayers to Club members and their families. This time, we would like to ask for your prayers for Dennis and his family. On behalf of the Board, Officers and Members of Lost in the 50's, you are in our thoughts and prayers. We love you buddy!

Tony Blair, Vice President



NOMINATIONS

All positions running are unopposed.

2015 OFFICERS

President– *Dennis Smith*

Vice President– *Tony Blair*

Treasurer– *Joyce Hedrick*

Recording Secretary– *Rose Smith*

Corresponding Secretary–*Margaret Pfaff*

Historian– *Karen Pope*

Activities Chairperson– *Ginny Stephan*

Membership Chairperson– *Janet Blair*

Sergeant at Arms– *Curtis Hedrick*

2015 BOARD MEMBERS

Founder & Honorary Chairman of the Board- ***Richard Lord***

Ginny Dimola

Doris Bouchat

Virgil Graham

Steve Seay

Jack Stephan

By-Laws

Suggested by-law changes:

1. The annual membership fee for Auxiliary Members reduced to \$10 per year.
2. Auxiliary Members converting their membership to full Club Membership will have their time merge/count towards Membership .

NEXT CLUB MEETING

Tuesday November 4, 2014 at 7:30 PM

Harundale Presbyterian Church | 1020 Eastway
Glen Burnie, MD

ANNIVERSARIES

Ronald & Helen Rhinehardt - 11/1	Frank & Robin Helwig - 11/13
D. & Tina Drake - 11/2	Chuck & Marla Abell - 11/20
Bob & Carol Eveson - 11/5	Pat & Jane Churchill - 11/21
George & Suzi Schmitz - 11/9	Jan & Rose Stepanek - 11/25
Kevin & Patty Napier - 11/10	Ed & Tina King - 11/30

NEW CLUB MEMBERS

Dave & Lisa Graham
Curtis & Kate Gray



BIRTHDAYS

Happy belated birthday to Marty Thompson! (10/20)

Dave Gresham - 11/3	Debbie Darling - 11/15
Carol Anne Smith - 11/3	Robert Masiulis - 11/18
Glenna Parker - 11/5	Janet Blair - 11/21
Pam Hopkins - 11/6	Mike Mulherin - 11/21
Karen Pope - 11/6	Pat Churchill - 11/22
Wayne Turpin - 11/6	Carroll Clift - 11/22
D. Drake - 11/9	Stephanie Reagan - 11/22
Kelly Hubbard - 11/9	Carol Smith - 11/23
Bob Pittman - 11/11	Henry Brukiewa - 11/24
Leslie Blazek - 11/12	Christine Balonis - 11/25



GET WELL

Richard Chilipko
Mike Shoppert
Jack Stephan
Janice Walls

SYMPATHY

Bill & Carol Wingate -
Loss of Daughter



MEMBERSHIP

We welcome new members to join the club. Owners of cars 1989 and older can have the family benefits of the club for just \$20 a year! To join, please contact Janet Blair, Membership Chairperson for an application. Encourage your friends to come out to a meeting or *Cruisin' Night* and see what we are all about!

For more information, contact Janet Blair at 410.760.8238 or lostn50s@verizon.net.

FOR SALE

Kwik Lift makes it easy to raise your vehicle to make repairs and/or perform oil changes. The Kwik Lift length is adjustable from 13'3" to 14'9" with a 5000 lb. capacity. The lift raises the tires 20" off the floor with the average chassis height to 30" +. \$700.00. Contact Rose Smith at 410.768.3668.

1965 Thunderbird convertible with 25,000 original miles. \$35,000 or best offer. Call Joe Jacobs 443.306.9652.

New dog bed - never used. 19"Lx13"W. \$20.00. Contact John & Shirley Mayola 410.760.1064.

1971 Torino Fastback 429 Super Cobra Jet. Rebuilt motor and transmission plus spare parts. Has 65,000 miles on it. Contact James Hall 410.991.4887 or judydove@ymail.com

Backing plates (roller bearings), drums, control arms, tierods, master cylinder, springs, shocks, new pair of break shoes (front & back- still in box), All off of 56 chevy. All for \$75.00. Contact John 443.992.1225.

Mullins style trailer: primer paint, new tires and MVA titled. Excellent condition! \$1,000.00 firm. Call John Mearman 410.647.5189.

CLUB STORE

SHIRTS/JACKETS – Check with Gary Hopkins
443.254.1668

DRAG PLATES – Call Jack Evans 410.224.6406

2014 CLUB CALENDAR OF EVENTS

- November 22nd **TURKEY GIVEAWAY** * *To select needy families*
Harundale Presbyterian Church | 1020 Eastway Rd., Glen Burnie
- November 29th **CHRISTMAS SHOPPING FOR SALVATION ARMY**
- December 20th **CLUB CHRISTMAS PARTY-** *\$35.00 per person*
Timbuktu | 1726 Dorsey Rd., Hanover, MD
Dinner, beer, wine & sodas included!
Annual 50/50 will be drawn. Need not be present to win.

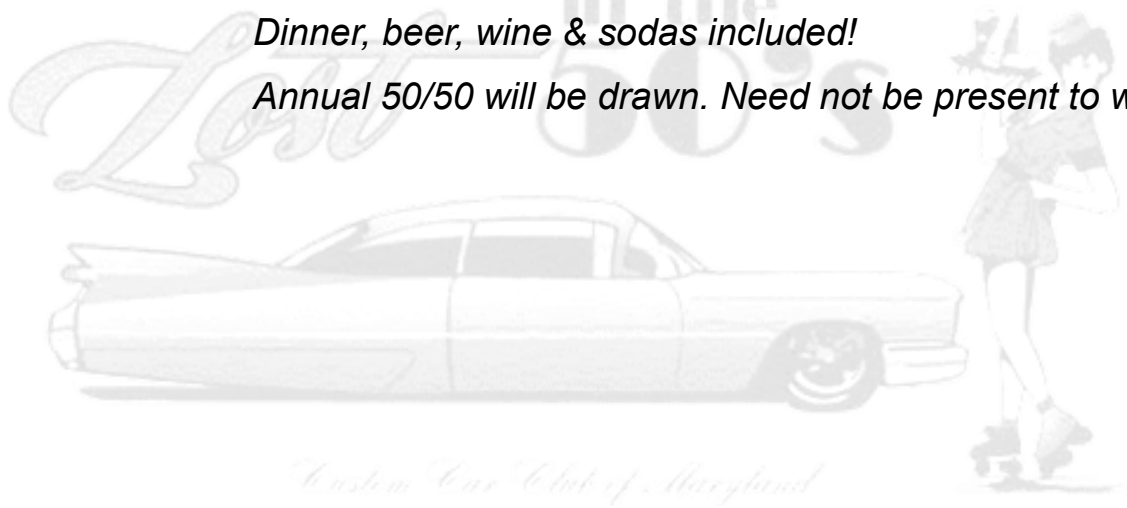

*THE 2015 CLUB CALENDAR OF EVENTS
WILL BE INCLUDED IN THE JANUARY
NEWSLETTER*

RECIPE OF THE MONTH

Classic Hungarian Goulash Serves: 4

Ingredients:

- | | |
|---|-------------------------------------|
| 1 - 1/2 pounds tender beef cut into bite-size cubes | 2 tablespoons oil or lard |
| 2 medium onions, chopped | 2 cloves garlic, crushed or chopped |
| 1 or 2 carrots, diced | 1 parsnip, diced |
| 2 green peppers, sliced | 1 or 2 celery leaves |
| 2 or 3 medium potatoes, sliced | 1 teaspoon ground caraway seed |
| 1 tablespoon Hungarian paprika powder | 1 bay leaf |
| Salt & Pepper to taste | Water |
| 2 medium tomatoes peeled and chopped or 1 tablespoon tomato paste | |

Optional – Csipetke (in English means pinched noodles)

1 small egg

Pinch of salt

Flour

1 teaspoon water

Goulash is hearty enough without Csipetke, so this part is optional.

1. Heat oil or lard in a pot and braise the chopped onions until golden brown.
2. Sprinkle the onions with paprika powder while stirring them to prevent the paprika from burning.
3. Add the beef cubes and sauté them until lightly brown. The meat will probably let out its own juice, let the beef cubes simmer in it while adding the grated or crushed garlic, ground caraway seeds, salt, pepper and bay leaf. Add enough water to cover the contents of the pan and let it simmer on low heat for a while.
4. When the meat is half cooked (approximately 1 – 1/2 hours), add the diced carrots, parsnip, potatoes, celery leaf and more salt and pepper if desired. You will probably need to add approximately 2 to 3 cups of water total.
5. When the vegetables and meat are almost done, add the tomato cubes or tomato paste and the sliced green pepper. 6. Cook on low heat for another few minutes. If you want the soup to thicken, remove the lid.
7. Bring the soup to a boil and add the csipetke dough, it needs about 5 minutes to cook.

If adding Csipetke:

1. Beat egg, add a pinch of salt and as much flour as needed to knead stiff dough (you can add some water if necessary).
2. Flatten the dough between your palms and pinch off bean-sized pieces from it, adding them to the boiling soup.

Recipe submitted by Rose Smith

PASADENA DIESEL REPAIR



410-360-4023

"Your Full Service Diesel and Gas Truck Repair"

4425 Mountain Road, Pasadena MD 21122

Services Include:

Brakes and Clutches

Tune Ups

R & R Engines

Computer Diagnosis

Injectors

R & R Transmissions

Electrical Repair

Diesel Performance Work

Stud Kits

Rear Differential Setup

Front End Repairs

Turbo Upgrades

Air Conditioning Service and Repair

www.pasadenadieselrepair.com

Email: pasadenadiesel@verizon.net

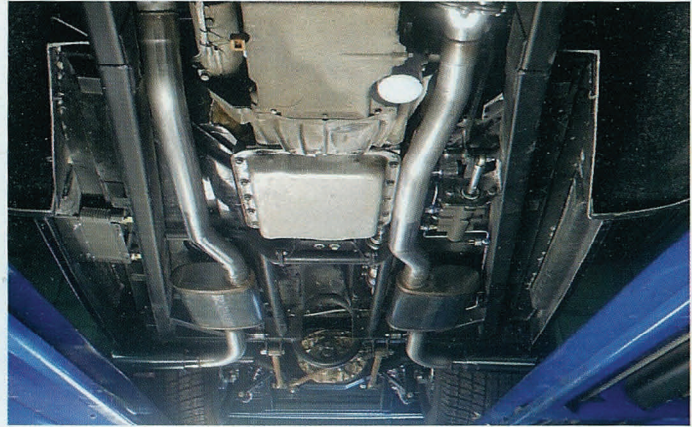
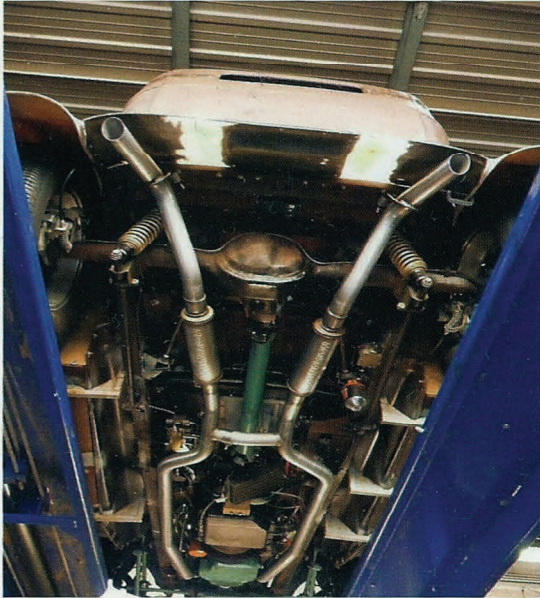

410-360-7106

MB

**PERFORMANCE
EXHAUST**

www.mandrelbend.com

www.MandrelBendingSolutions.com

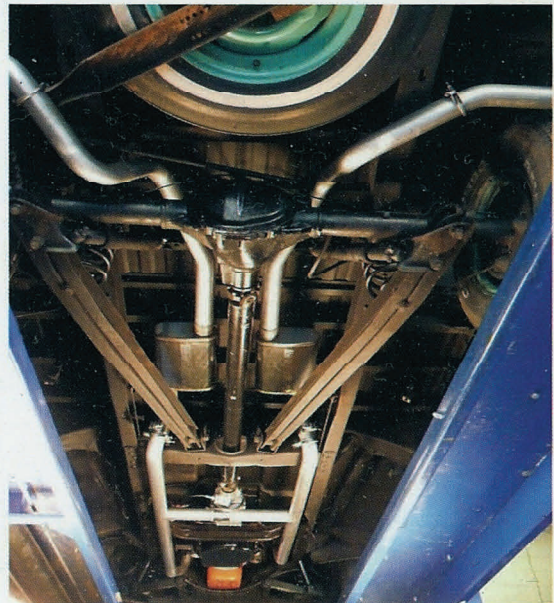
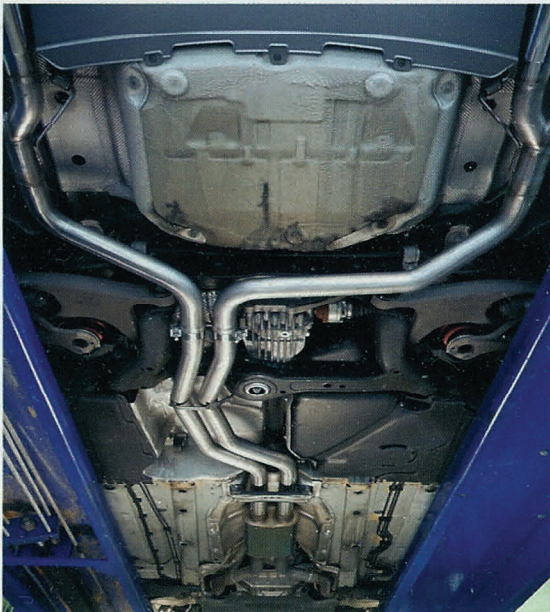

**2539 Mountain Road
Pasadena, MD. 21122**

Help Support Those Who Support US



DIANE MONTIER
Manager

Bruster's Real Ice Cream
801 Aquahart Rd.
Glen Burnie, MD 21061
www.brusters.com

p. 410-787-9725
f. 410-787-9726
brustersglenburnie@verizon.net



Extreme Exhaust & Muffler
Specializing in Custom Exhaust

Robert Hart (Bob)
Will Hart

5924 Ritchie Hwy
Brooklyn Park, Md 21225

410-636-1633

M-F 8:30-5:00
Sat 8:30-12:00



Deliveries available for everything in store including milk, bread, eggs & cigarettes

Champs Pizza & Subs & Convenience
7339 E. Furnace Branch Rd. **410-760-8441**

Pizza *let veg* BUY ONE PIZZA
Special *menu price* at Menu Price
GET ONE FREE
(item of equal or less value)

STREET RODS 2 GO

~ Built to Thrill ~

We have all hotrod and custom parts.
Vintage Air, Ron Francis, Painless
Locar, IDIDIT, Exhaust Tube Bending
We inspect for Insurance or MVA
Welding, Fabrication, Finish Projects



John Broussard
120 W. Pasadena Road
Millersville, MD 21108

410-544-0169

Fax: 410-544-0197

SAM'S SERVICES LLC *Stump Grinding*

Free Estimates MHIC #91740

410-766-0715-office
443-677-1447-cell

Bobcat Service
Lot Clearing
Dump Truck
Snow Removal
Bush Hog Service
Augering Service
6" to 36" Dia. holes

Sam Crowder-owner.



HENRY & BARB BRUKIEWA
PROPRIETORS

H & P HOME IMPROVEMENTS
MHIC #8753

PHONE: (410) 761-3564
FAX #: (410) 761-6137

105 POINT PLEASANT RD.
GLEN BURNIE, MD 21060



Graham's Auto Service, Inc.
550 N. Crain Hwy. • Unit 25 • Glen Burnie, MD 21061

Christina Graham
President

Phone: 410-787-0199
Toll Free: 1-866-787-0199

Cell: 443-277-8039
Fax: 410-787-0198

Help Support Those Who Support US



7723 Baltimore-Annapolis Blvd., Glen Burnie, Maryland 21060
Across from Marley Middle School
www.comfortshoesource.com

\$10 In The Glen Burnie Community **\$10**

\$10 Dollars Off
With this Coupon
Not Good with Any Other Offer

"We Service To The Highest Degree!"

ADAMS
TEMPERATURE CONTROL
7319 Margate CT.
Glen Burnie, MD 21060
(410) 760-HVAC (4822)



**GREENHOUSE
GRILL**

★ 410-787-9880 ★

Dave & Pam Keohane
Owners

6914 Ritchie Highway
Glen Burnie, MD 21060

keohanedp@yahoo.com
mygreenhousegrill.com

Help Support Those Who Support US



SHORELINE
AWNINGS & TRIM

**Boat Canvas • Awnings
Auto Upholstery**

Ph: **410-437-4464** Fx: **410-437-4463**
www.Shorelineawning.com
2511 Mountain Rd. Pasadena, MD 21122

STEVE HANCOCK

A & R BODY & FRAME SHOP

*Complete Body & Frame Repairs
Foreign & Domestic*

Factory Paint Matching • Glass Replacement
Free Estimates • Insurance Approved

7126 E. Furnace Branch Rd., Unit E
Glen Burnie, MD 21060
(410) 761-3992

**TERESA BEAUMONT
ROB KLEBE**



Prudential

SANDY MEARMAN, REALTOR®
http://sandy.mearman.pfagent.com
Sandy.Mearman@PerFedRealty.com



PenFed Realty
1997 Annapolis Exchange Pkwy., Suite 101
Annapolis, MD 21401
Cell 410 353-0566 Bus 410 266-0600
Toll Free 800 875-6470 Fax 410 266-5430





® An independently owned and operated member of Prudential Real Estate Services, Inc.

Tony's Custom Exhaust

550 N. Crain Hwy
Glen Burnie, MD 21061
410-760-5108
Mon-Fri 8AM - 5PM



**Flags, Poles & Accessories
More Than 5000 Flag Designs**

International-States-City-County
Historical-Military-Boating-Novelty
Decorative-Advertising-Sports Teams
www.crwflags.com

CRW Flags, Inc.
7306 E. Furnace Branch Rd.
Glen Burnie, MD 21060-7056

410-766-6106

800-662-6106

Fax: 410-766-0607

Maryland Emblem Jewelry
Military & Sports Memorabilia
Windsocks - Mailbox Covers - Souvenirs
info@crwflags.com



Gerst Towing

8401 Veterans Hwy
Millersville, Maryland

(410) 987-0700
(410) 987-9797



Garage Rental



10' x 24' * 24 Hour Access * Electric
Also
Have Outdoor Parking
Ideal for RV's, Boats, Trailers, Etc.



Call Joe Jacobs @410-761-6159 for prices



MidAtlantic

4X4 & SPEED
Upgrade Your Ride Today!

"Since 1988"

Parts, Service & Installations • Truck & Offroad Accessories
• Performance & Car Accessories

PH: 410-766-2727
Address: 7216 Ritchie HWY.
Glen Burnie, MD 21061 - www.mid4x4.com

SPONSOR COORDINATOR OF TROPHIES & NEWSLETTER ADS- Steve Seay

Help Support Those Who Support US



Kenneth J. Ellison, Sr. ASE Certified Master Engine Machinist

Ellison's Machine Shop
Custom Racing Engines

Auto * Truck * Marine * Performance
Gas * Diesel * Foreign * Domestic

410-766-6763

www.Ellisonsmachineshop.com **Ellisonmachine@aol.com**
7218 Ritchie Hwy., N.E. **Glen Burnie, MD 21061**



MEMBERS ONLY! PLACE YOUR FREE CLASSIFIED AD!

Lost in the 50's Members Classified Ads, Sale Items, Cars, Parts, etc.

Limit two (2) lines per ad. First two (2) months FREE. After 60 days, ads will be cancelled without notice. A new form must be submitted and there is a \$2.00 charge for each two (2) month period. To place your classified ad, you MUST be a member of Lost in the 50's. Mail form to: Rose Smith, 1424 Houghton Road, Glen Burnie, MD 21061 or email at 53ford1@msn.com.

Date from: _____ Date to: _____

First name: _____ Last name: _____

Classified Ad; Sale Items, Cars, Parts, etc. _____

Phone/Email: _____

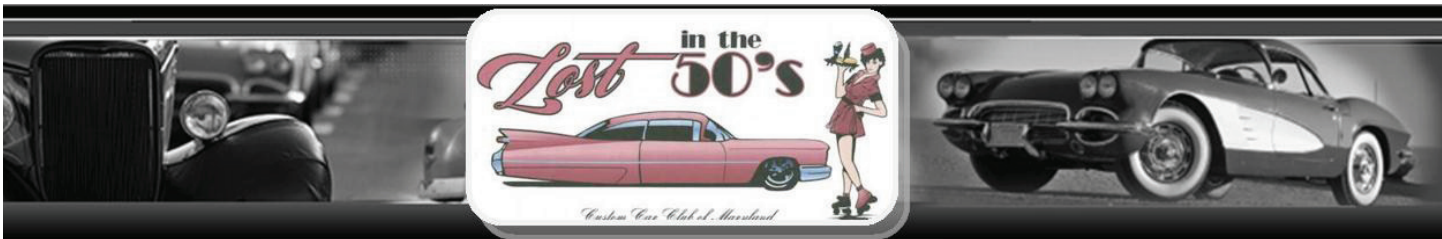

MEMBERSHIP APPLICATION

Membership is open to those who own vehicles built in or before 1989. Dues are \$20.00 to be paid by June 1st. Membership includes spouse/significant other.

Please make check payable to: **Lost in the 50's of MD**

Mail to: **Lost in the 50's Custom Car Club of Maryland**

P. O. Box 115, Glen Burnie, MD 21060

Membership applications are only approved by Membership Chairperson, President, or Vice President of the Club.

1. Would you be willing to show your car at special events, such as promotions, school reunions, grand openings, birthday parties, etc.? _____ **yes** _____ **no**
2. Would you be willing to show your car at parades? _____ **yes** _____ **no**
3. Would you be willing to participate at fellow cruisers' funeral to assist in their final cruise and support their loved one? _____ **yes** _____ **no**
4. Would you be willing, if available, to help at our cruise nights or special events if called upon?
_____ **yes** _____ **no**
5. Why do you want to join our Club? (please print) _____

YOUR NAME _____	SPOUSE/SIGNIFICANT OTHER _____
ADDRESS _____	CITY _____ STATE _____ ZIP _____
EMAIL ADDRESS _____	
TELEPHONE _____	ANNIVERSARY _____
BIRTHDAY (SELF) _____	SPOUSE/SIGNIFICANT OTHER _____
YEAR & MAKE OF CAR _____	MODEL _____
BODY STYLE _____	COLOR _____
CONDITION _____	STOCK/CUSTOM _____

Approved By: _____

<i>President of Club</i>	<i>Vice President of Club</i>	<i>Membership Chairperson</i>
--------------------------	-------------------------------	-------------------------------

Date Approved: _____



MEMBERSHIP APPLICATION

MEMBERSHIP DUES ARE \$20. DUE ON/BEFORE JUNE 1ST OF EACH YEAR

Please make check payable to: **Lost in the 50's of MD**

Mail to: Lost in the 50's Custom Car Club of Maryland
P. O. Box 115, Glen Burnie, MD 21060

Membership applications are only approved by the President, Membership Chairperson or Vice President of the Club .

NAME: _____ DATE OF APPLICATION: _____

SPOUSE/SIGNIFICANT OTHER: _____ ANNIVERSARY: _____

ADDRESS: _____

CITY: _____ STATE: _____ ZIP: _____

PHONE: _____ CELL: _____

EMAIL: _____

BIRTHDAY (self): _____ BIRTHDAY (spouse/significant other): _____

APPROVED BY:	DATE APPROVED: _____	
_____ <i>President</i>	_____ <i>Vice President</i>	_____ <i>Membership Chairperson</i>

Auxiliary Members are entitled to same priveledges as Car Club Members, HOWEVER, Auxiliary Members CANNOT vote or run for Elected Office, but can serve or Chair a Committee. Car Lot rules still apply.