

Custom Car Club of Maryland



Volume 22, Issue 10

OCTOBER 2014

2014 OFFICERS

President– Dennis Smith

410.491.9969 | chevyland@verizon.net

Vice President– Tony Blair

410.760.8238 | countrytb@verizon.net

Treasurer– Joyce Hedrick

Recording Secretary- Barb Brukiewa

410.761.3564

Corresponding Secretary–Margaret Pfaff

410.761.1522

Historian– Frank Prince | 443.821.3485

Activities Chairperson– Ginny Stephan

410.255.6978

Membership Chairperson– Janet Blair

410.760.8238 | lostn50s@verizon.net

Sergeant at Arms– Curtis Hedrick

410.787.0748

2014 BOARD MEMBERS

Founder & Honorary Chairman of the Board

Richard Lord

Ginny Dimola 410.760.1451

Doris Bouchat 410.761.0580

Virgil Graham 410.761.6651

Steve Seay 410.903.7537

Jack Stephan 410.255.6978

Club Newsletter, Website, & Facebook Page

Christina Rice 443.944.3686

President's Message

Fall is here! Just a couple of weeks left in the cruisin' season! I want to remind everyone that your nomination for Officers must be submitted on/by October 25th to Leslie Blazek. She can be contacted at 410.987.1865. I want to thank everyone who have worked the fundraisers and to all those that came out to support us for the Salvation Army Toy Run. Don't forget to get your 50/50 raffle tickets! You can get them down at the Lot, otherwise your tickets will be mailed to you. Support the Club and SELL THOSE TICKETS!

I want to take a moment to inform you that our Club Member, Mike Schoppert, has been diagnosed with Stage 6 Colon Cancer. Our thoughts, love and prayers are with Mike and his wife Rose during this difficult time. Please keep them and their family in your prayers.

P.S. God Bless and Support Our Troops and thank a Veteran.

"Freedom isn't Free".

Dennis Smith, President



NEXT CLUB MEETING

Tuesday November 4, 2014 at 7:30 PM
Harundale Presbyterian Church | 1020 Eastway
Glen Burnie, MD

NEW CLUB MEMBERS

Thelma & Lee Clark



ANNIVERSARIES

| | |
|-------------------------------|--|
| Tim & Susan Wayne - 10/5 | Edward & Mary Allen - 10/24 |
| Walt & Lois Miller - 10/9 | Bob & Karen Moore - 10/26 |
| Fred & Hildi Deady - 10/11 | Chuck & Loreen Hutchinson - 10/31 |
| Ed & Karen Pope - 10/11 | William & Joanne Wilson - <i>October</i> |
| David & Linda Tillery - 10/22 | |



BIRTHDAYS

| | |
|---------------------------|-------------------------|
| Joan Graham - 10/2 | Margaret Pfaff - 10/17 |
| Sue Love - 10/2 | Barbara Davis - 10/19 |
| Chuck Hutchinson - 10/3 | Harry Cabe - 10/21 |
| Ginny Dimola - 10/6 | Sue Morris - 10/23 |
| Betty Hilditch - 10/8 | Bill Bodenstern - 10/25 |
| Ronald Rhinehardt - 10/11 | Gary Hopkins - 10/25 |
| Roger Gibson - 10/12 | Rose Stepanek - 10/28 |
| Colleen Gresham - 10/13 | Linda Turpin - 10/30 |
| Cliff Long - 10/17 | |



GET WELL

Mollie Boyd
Connie Britton Rhinehardt
Dede Kautz
John Riley
Dennis Smith
Ginny Stephan
Bill Wingate

SYMPATHY

Bob Masiulis - *Loss of Mother*
Steve & Dana Hare - *for son Andy*
Bill & Carol Wingate - *for daughter Vicki McAdams*

THINKING OF YOU

MEMBERSHIP

We welcome new members to join the club. Owners of cars 1989 and older can have the family benefits of the club for just \$20 a year! To join, please contact Janet Blair, Membership Chairperson for an application. Encourage your friends to come out to a meeting or *Cruisin' Night* and see what we are all about!
For more information, contact Janet Blair at 410.760.8238 or lostn50s@verizon.net.

FOR SALE

Kwik Lift makes it easy to raise your vehicle to make repairs and/or perform oil changes. The Kwik Lift length is adjustable from 13'3" to 14'9" with a 5000 lb. capacity. The lift raises the tires 20" off the floor with the average chassis height to 30" +. \$700.00. Contact Rose Smith at 410.768.3668.

1965 Thunderbird convertible with 25,000 original miles. \$35,000 or best offer. Call Joe Jacobs 443.306.9652.

New dog bed - never used. 19"Lx13"W. \$20.00. Contact John & Shirley Mayola 410.760.1064.

1971 Torino Fastback 429 Super Cobra Jet. Rebuilt motor and transmission plus spare parts. Has 65,000 miles on it. Contact James Hall 410.991.4887 or judydove@ymail.com

Backing plates (roller bearings), drums, control arms, tierods, master cylinder, springs, shocks, new pair of break shoes (front & back - still in box), All off of 56 chevy. All for \$75.00. Contact John 443.992.1225.

CLUB STORE

SHIRTS/JACKETS - Check with Gary Hopkins
443.254.1668
DRAG PLATES - Call Jack Evans 410.224.6406

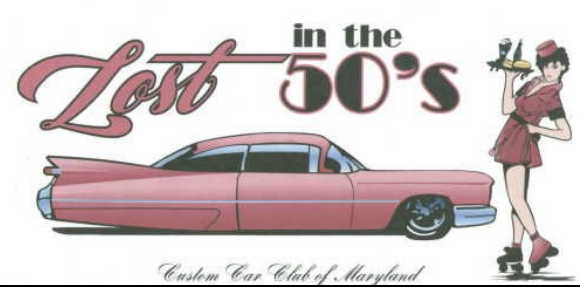



2014 CLUB CALENDAR OF EVENTS

- August 9th **KEN'S GOODYEAR- CUSTOMER APPRECIATION DAY**
7358 Dorsey Rd. Hanover, Md | 10 am– 2 pm
Display of Cars– Spaces are limited– Contact Dennis at 410.491.9969
- August 30th **FUNDRAISER FOR GOBBLE, GOBBLE DAY!**
(rain date 9/6) **OPEN TO ALL CARS! Minimum \$5.00 Donation**
All proceeds to benefit local needy families for Thanksgiving! We will be providing Turkeys! *This is not a show/no trophies.
Lot at Marley Station Mall
- September 20th **FUNDRAISER FOR FACES OF VALOR SOLDIER**
(rain date 9/27) **OPEN TO ALL CARS! Minimum \$5.00 Donation**
All proceeds to benefit Soldier who was severely injured by a roadside bomb in Afghanistan. *This is not a show/no trophies.
Lot at Marley Station Mall
- September 21st **CLUB PICNIC– Downs Park | \$5.00 per person**
We ask Club Members to bring a dish! Contact Ginny Stephan to pay and/or sign-up at 410.255.6978.
- October 4th **TOY RUN– Lot at Marley Station Mall**
(rain date 10/18) **OPEN TO ALL CARS! Minimum \$5.00 Donation/Or NEW TOY**
All proceeds benefit the Salvation Army Children's Christmas Program
*This is not a show/no trophies.
- October 25th **HALLOWEEN CRUISE/LAST CRUISE NIGHT**
Awards for kids costumes!
- November 22nd **TURKEY GIVEAWAY * To select needy families**
Harundale Presbyterian Church | 1020 Eastway Rd., Glen Burnie
- November 29th **CHRISTMAS SHOPPING FOR SALVATION ARMY**
- December 20th **CLUB CHRISTMAS PARTY- \$35.00 per person**
Timbuktu | 1726 Dorsey Rd., Hanover, MD
Dinner, beer, wine & sodas included!
Annual 50/50 will be drawn. Need not be present to win.



RECIPE OF THE MONTH

CHOCOLATE TRIFLE (a.k.a. Diabetic Nightmare)

INGREDIENTS:

- 1 box brownie mix (prepared and baked as directed)
- 1 large or 2 small box(es) instant chocolate pudding (prepared as directed)
- 1 large or 2 small container(s) Cool Whip (put in refrigerator to thaw so it is easy to spread)
- 1 package Heath Bar pieces (can be found in baking aisle near chocolate chip section of many grocery stores)

Prepare brownies as directed and cut into 1 inch squares. Layer 1/2 of the squares in the bottom of a serving bowl (reserve remaining 1/2 for the next layer).

Spread 1/2 of the pudding mixture on top of the brownie squares.

Spread thawed cool whip on top of the pudding.

Sprinkle 1/2 of the package of Heath Bar pieces.

Repeat layers, chill and serve cold.

You can lighten this recipe by using low-fat brownie mix, sugar-free pudding, either light, fat free or sugar-free cool whip or combination of varieties. As for the Heath Bar pieces, that is another story!

I have also used Butterfinger pieces in this recipe and it was pretty good as well!

Recipe submitted by Janet Blair

If you have a recipe you would like to submit for inclusion in the newsletter, please send it to Janet Blair

PASADENA DIESEL REPAIR



410-360-4023

"Your Full Service Diesel and Gas Truck Repair"

4425 Mountain Road, Pasadena MD 21122

Services Include:

Brakes and Clutches

Tune Ups

R & R Engines

Computer Diagnosis

Injectors

R & R Transmissions

Electrical Repair

Diesel Performance Work

Stud Kits

Rear Differential Setup

Front End Repairs

Turbo Upgrades

Air Conditioning Service and Repair

www.pasadenadieselrepair.com

Email: pasadenadiesel@verizon.net

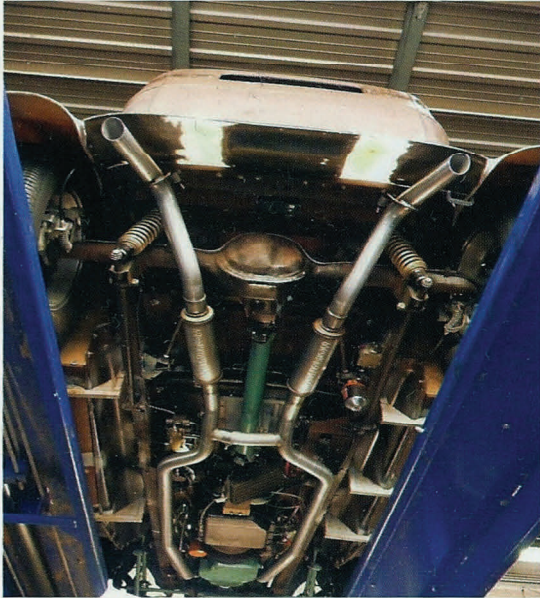

410-360-7106



**PERFORMANCE
EXHAUST**

www.mandrelbend.com

www.MandrelBendingSolutions.com

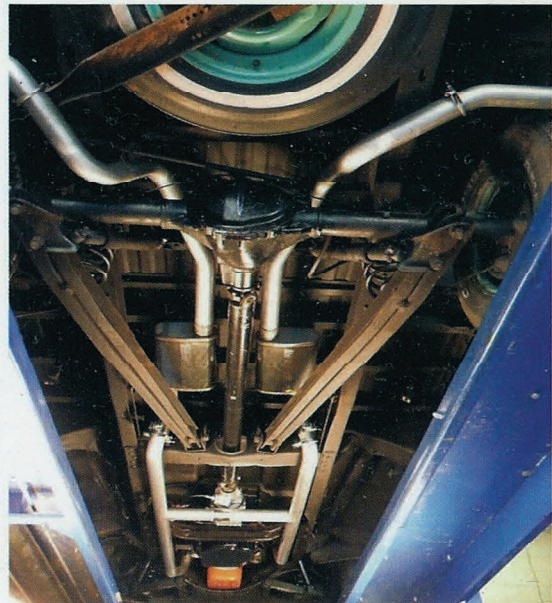
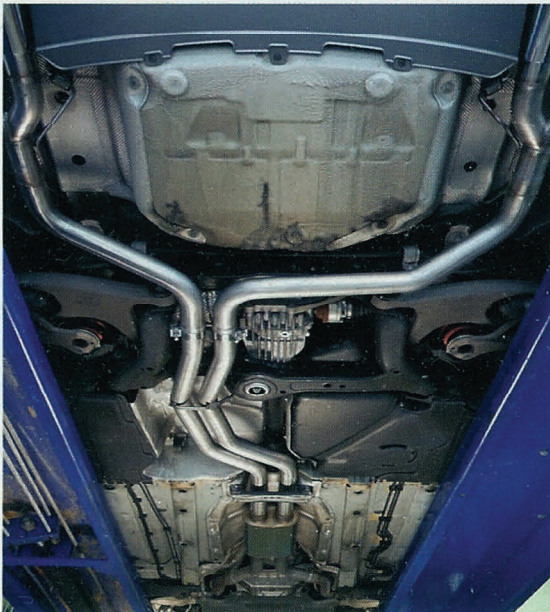

**2539 Mountain Road
Pasadena, MD. 21122**



DIANE MONTIER
Manager

Bruster's Real Ice Cream
801 Aquahart Rd.
Glen Burnie, MD 21061
www.brusters.com

p. 410-787-9725
f. 410-787-9726
brustersglenburnie@verizon.net



Extreme Exhaust & Muffler

Specializing in Custom Exhaust

Robert Hart (Bob)
Will Hart

5924 Ritchie Hwy
Brooklyn Park, Md 21225

410-636-1633

M-F 8:30-5:00
Sat 8:30-12:00



Deliveries available for
everything in store
including milk, bread,
eggs & cigarettes

Champs Pizza & Subs & Convenience
7339 E. Furnace Branch Rd. **410-760-8441**

Pizza *let veg* BUY ONE PIZZA
Special *menu* at Menu Price
price GET ONE FREE

(item of equal or less value)

STREET RODS 2 GO

~ Built to Thrill ~

We have all hotrod and custom parts.
Vintage Air, Ron Francis, Painless
Locar, IDIDIT, Exhaust Tube Bending
We inspect for Insurance or MVA
Welding, Fabrication, Finish Projects



John Broussard
120 W. Pasadena Road
Millersville, MD 21108

410-544-0169

Fax: 410-544-0197

SAM'S SERVICES LLC

Stump Grinding

Free Estimates MHIC #91740

410-766-0715-office
443-677-1447-cell

Bobcat Service
Lot Clearing
Dump Truck
Snow Removal
Bush Hog Service
Augering Service
6" to 36" Dia. holes

Sam Crowder-owner.



HENRY & BARB BRUKIEWA
PROPRIETORS

H & P HOME IMPROVEMENTS
MHIC #8753

PHONE: (410) 761-3564
FAX #: (410) 761-6137

105 POINT PLEASANT RD.
GLEN BURNIE, MD 21060



Graham's Auto Service, Inc.

550 N. Crain Hwy. • Unit 25 • Glen Burnie, MD 21061

Christina Graham
President

Phone: 410-787-0199
Toll Free: 1-866-787-0199

Cell: 443-277-8039
Fax: 410-787-0198



Help Support Those Who Support US

The Comfort Shoe Source
"We Specialize in the Hard to Fit"
410-766-3122
Where Comfort and Quality Come Together

7723 Baltimore-Annapolis Blvd., Glen Burnie, Maryland 21060
Across from Marley Middle School
www.comfortshoesource.com

\$10 In The Glen Burnie Community **\$10**

\$10 Dollars Off
 With this Coupon
 Not Good with Any Other Offer

\$10

Rt 2
 Rt 10
 B&A Blvd
 Mountain Road



"We Service To The Highest Degree!"

ADAMS
TEMPERATURE CONTROL
 7319 Margate CT.
 Glen Burnie, MD 21060
(410) 760-HVAC (4822)



 **GREENHOUSE GRILL**

★ 410-787-9880 ★

Dave & Pam Keohane
 Owners

6914 Ritchie Highway
 Glen Burnie, MD 21060

keohanedp@yahoo.com
mygreenhousegrill.com

Help Support Those Who Support **US**



Edited with the trial version of
Foxit Advanced PDF Editor
To remove this notice, visit:
www.foxitsoftware.com/shopping



SHORELINE
AWNING & TRIM

**Boat Canvas • Awnings
Auto Upholstery**

Ph: **410-437-4464** Fx: **410-437-4463**
www.Shorelineawning.com
2511 Mountain Rd. Pasadena, MD 21122

STEVE HANCOCK

A & R BODY & FRAME SHOP

Complete Body & Frame Repairs
Foreign & Domestic

Factory Paint Matching • Glass Replacement
Free Estimates • Insurance Approved

7126 E. Furnace Branch Rd., Unit E
Glen Burnie, MD 21060
(410) 761-3992

TERESA BEAUMONT
ROB KLEBE



Prudential

SANDY MEARMAN, REALTOR®
<http://sandy.mearman.pfagent.com>
Sandy.Mearman@PenFedRealty.com



PenFed Realty
1997 Annapolis Exchange Pkwy., Suite 101
Annapolis, MD 21401
Cell 410 353-0556 Bus 410 266-0600
Toll Free 800 875-6470 Fax 410 266-5430





® An independently owned and operated member of Prudential Real Estate Services, Inc.

rony's Custom Exhaust
550 N. Crain Hwy
Glen Burnie, MD 21061
410-760-5108
Mon-Fri 8AM - 5PM



Flags, Poles & Accessories
More Than 5000 Flag Designs

International-States-City-County
Historical-Military-Boating-Novelty
Decorative-Advertising-Sports Teams
www.crwflags.com

CRW Flags, Inc.
7306 E. Furnace Branch Rd.
Glen Burnie, MD 21060-7056

410-766-6106

800-662-6106

Fax: 410-766-0607

Maryland Emblem Jewelry
Military & Sports Memorabilia
Windsocks - Mailbox Covers - Souvenirs
info@crwflags.com



Gerst Towing

8401 Veterans Hwy
Millersville, Maryland

(410) 987-0700
(410) 987-9797



Garage Rental 

10' x 24' * 24 Hour Access * Electric
Also
Have Outdoor Parking
Ideal for RV's, Boats, Trailers, Etc.



Call Joe Jacobs @410-761-6159 for prices



MidAtlantic
4X4 & SPEED
Upgrade Your Ride Today!

"Since 1988"

Parts, Service & Installations • Truck & Offroad Accessories
• Performance & Car Accessories

PH: 410-766-2727
Address: 7216 Ritchie HWY.
Glen Burnie, MD 21061 - www.mid4x4.com

SPONSOR COORDINATOR OF TROPHIES & NEWSLETTER ADS- Steve Seay



Kenneth J. Ellison, Sr. **ASE Certified Master Engine Machinist**



Ellison's Machine Shop
Custom Racing Engines

Auto * Truck * Marine * Performance
Gas * Diesel * Foreign * Domestic

410-766-6763

www.Ellisonsmachineshop.com **Ellisonmachine@aol.com**
7218 Ritchie Hwy., N.E. **Glen Burnie, MD 21061**



MEMBERS ONLY! PLACE YOUR FREE CLASSIFIED AD!

Lost in the 50's Members Classified Ads, Sale Items, Cars, Parts, etc.

Limit two (2) lines per ad. First two (2) months FREE. After 60 days, ads will be cancelled without notice. A new form must be submitted and there is a \$2.00 charge for each two (2) month period. To place your classified ad, you **MUST** be a member of Lost in the 50's. Mail form to: Rose Smith, 1424 Houghton Road, Glen Burnie, MD 21061 or email at 53ford1@msn.com.

Date from: _____ Date to: _____

First name: _____ Last name: _____

Classified Ad; Sale Items, Cars, Parts, etc. _____

Phone/Email: _____

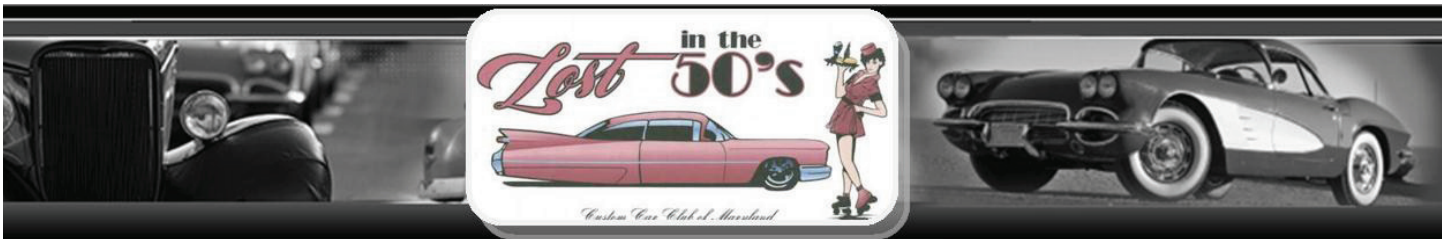

MEMBERSHIP APPLICATION

Membership is open to those who own vehicles built in or before 1989. Dues are \$20.00 to be paid by June 1st. Membership includes spouse/significant other.

Please make check payable to: **Lost in the 50's of MD**

Mail to: **Lost in the 50's Custom Car Club of Maryland**

P. O. Box 115, Glen Burnie, MD 21060

Membership applications are only approved by Membership Chairperson, President, or Vice President of the Club.

1. Would you be willing to show your car at special events, such as promotions, school reunions, grand openings, birthday parties, etc.? _____ **yes** _____ **no**
2. Would you be willing to show your car at parades? _____ **yes** _____ **no**
3. Would you be willing to participate at fellow cruisers' funeral to assist in their final cruise and support their loved one? _____ **yes** _____ **no**
4. Would you be willing, if available, to help at our cruise nights or special events if called upon?
_____ **yes** _____ **no**
5. Why do you want to join our Club? (please print) _____

YOUR NAME _____ **SPOUSE/SIGNIFICANT OTHER** _____

ADDRESS _____ **CITY** _____ **STATE** _____ **ZIP** _____

EMAIL ADDRESS _____

TELEPHONE _____ **ANNIVERSARY** _____

BIRTHDAY (SELF) _____ **SPOUSE/SIGNIFICANT OTHER** _____

YEAR & MAKE OF CAR _____ **MODEL** _____

BODY STYLE _____ **COLOR** _____

CONDITION _____ **STOCK/CUSTOM** _____

Approved By: _____

President of Club

Vice President of Club

Membership Chairperson

Date Approved: _____



MEMBERSHIP APPLICATION

MEMBERSHIP DUES ARE \$20. DUE ON/BEFORE JUNE 1ST OF EACH YEAR

Please make check payable to: **Lost in the 50's of MD**

Mail to: Lost in the 50's Custom Car Club of Maryland
P. O. Box 115, Glen Burnie, MD 21060

Membership applications are only approved by the President, Membership Chairperson or Vice President of the Club .

NAME: _____ DATE OF APPLICATION: _____

SPOUSE/SIGNIFICANT OTHER: _____ ANNIVERSARY: _____

ADDRESS: _____

CITY: _____ STATE: _____ ZIP: _____

PHONE: _____ CELL: _____

EMAIL: _____

BIRTHDAY (self): _____ BIRTHDAY (spouse/significant other): _____

| | | |
|---------------------------|--------------------------------|--|
| APPROVED BY: | DATE APPROVED: _____ | |
| _____ <i>President</i> | _____ <i>Vice President</i> | _____ <i>Membership Chairperson</i> |

Auxiliary Members are entitled to same priveledges as Car Club Members, HOWEVER, Auxiliary Members CANNOT vote or run for Elected Office, but can serve or Chair a Committee. Car Lot rules still apply.